THE COMPASS 1944

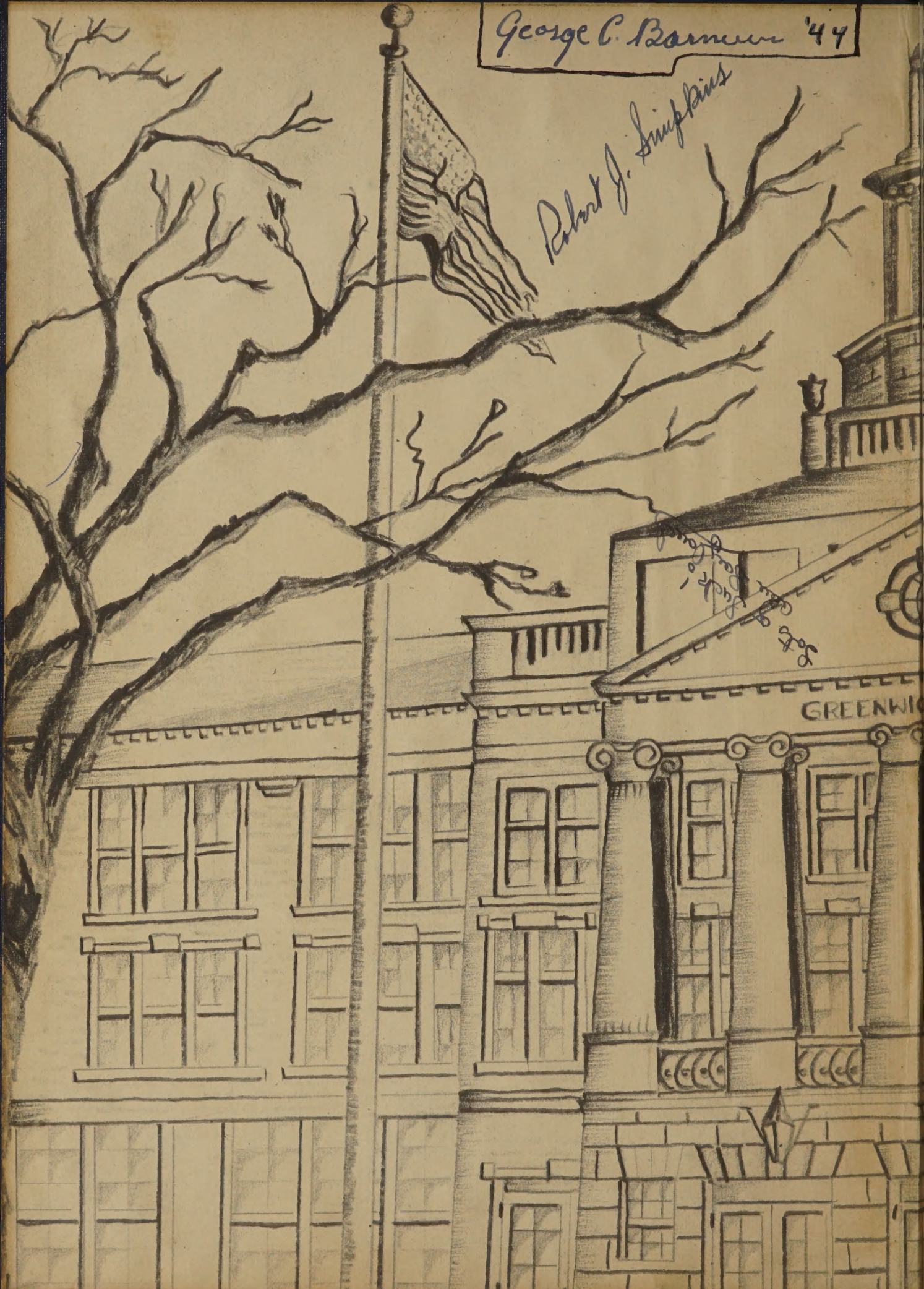
George C. Barnum '44
Robert J. Simpkins
GREENWI

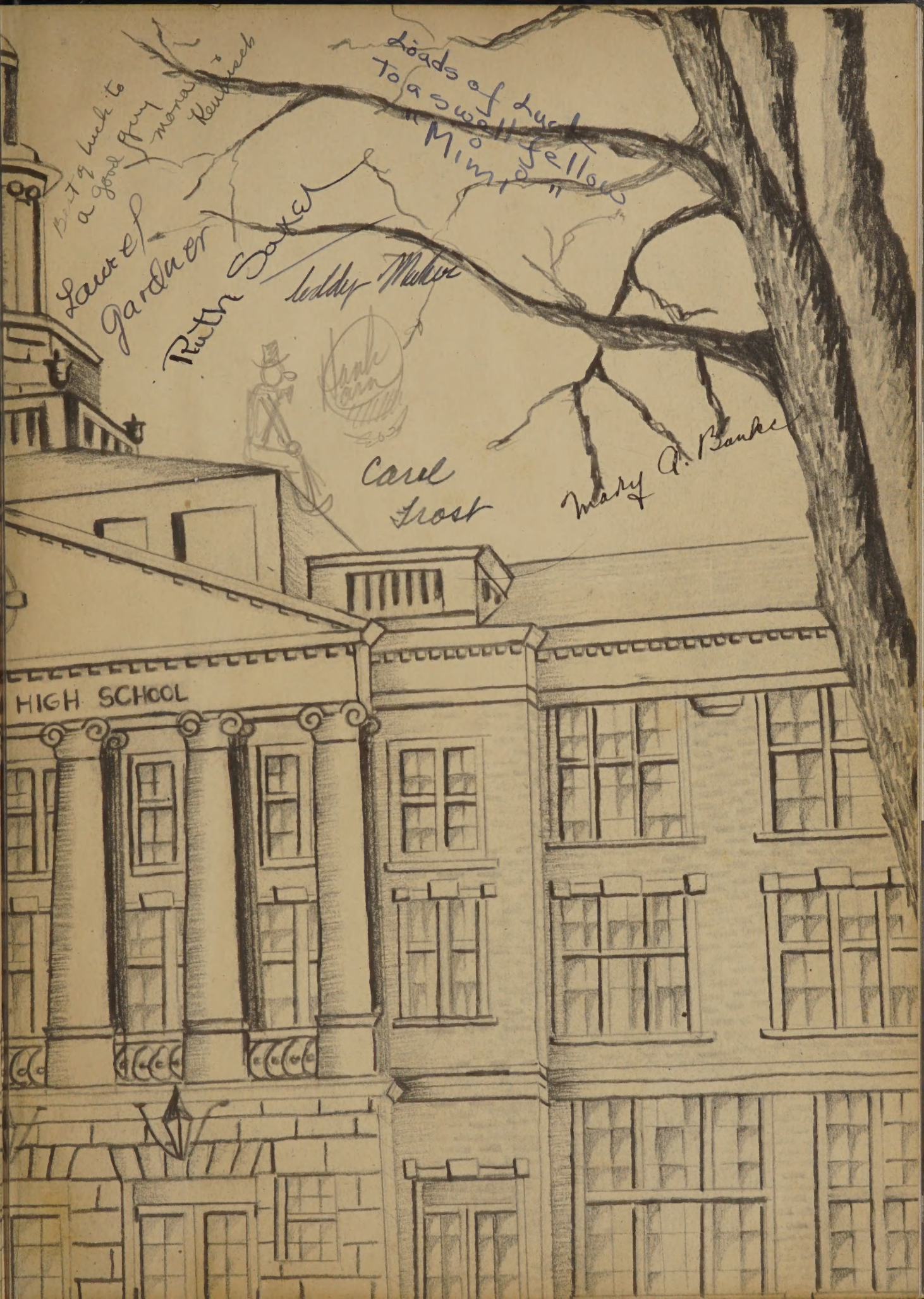
Loads of luck
To a swell fellow
"Minnie"
Best of luck to a good guy
Laurel Gardner
Ruth Sowa
Leddy Mellor
Carl Frost
Mary A. Banke
HIGH SCHOOL

Luck and that all with good wishes
Best of luck
Archie

Loads of Luck to a swell fellow!!
Arlene Brown '45

To A Swell Guy
Dottie Halligan

always remember
Sydney Weaver

Best of Luck in the Air Corps
Hank Hare

Best of Luck
Barbara Keith

To one of the best.
Claire Mitchell

Best of Luck
"Bobbie"

Best of luck,
Evelyn Skopman

To one of the nicest girls I've ever known
Love
Barbara Jean

Frank Eisele
Harland De With
Best of luck,
Linda Koempel

Best wishes to a great actor -
Joe Hungan

Best of luck
Betty Hickson

Best of luck, Bisher '45
Bob Hardy

Our Swell Kid
Addie Mae

We've found a swell guy in Lieut. Jimmy Gilbert (Navy)

Good Luck to George
Bill

We've found a good kid
Alex

Good luck
Polly Gulbransen

I believe in luck
Jean Mathews

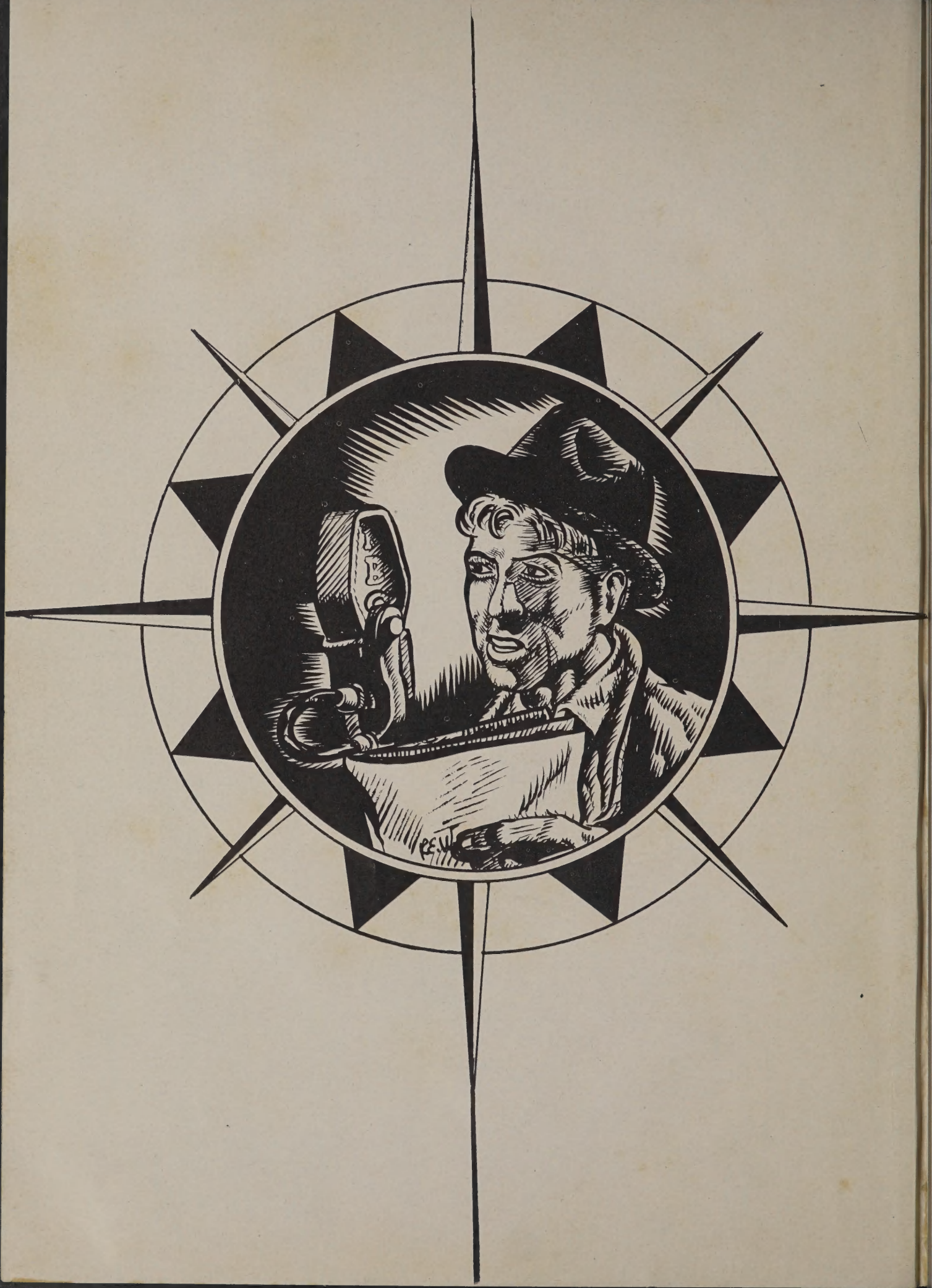

THE COMPASS

1944

DIRECTORS

CAST OF CHARACTERS

HIGHLIGHTS OF SPORTS

BEHIND THE SCENES

SPONSORS

VOLUME VI

GREENWICH HIGH SCHOOL

Jam Session

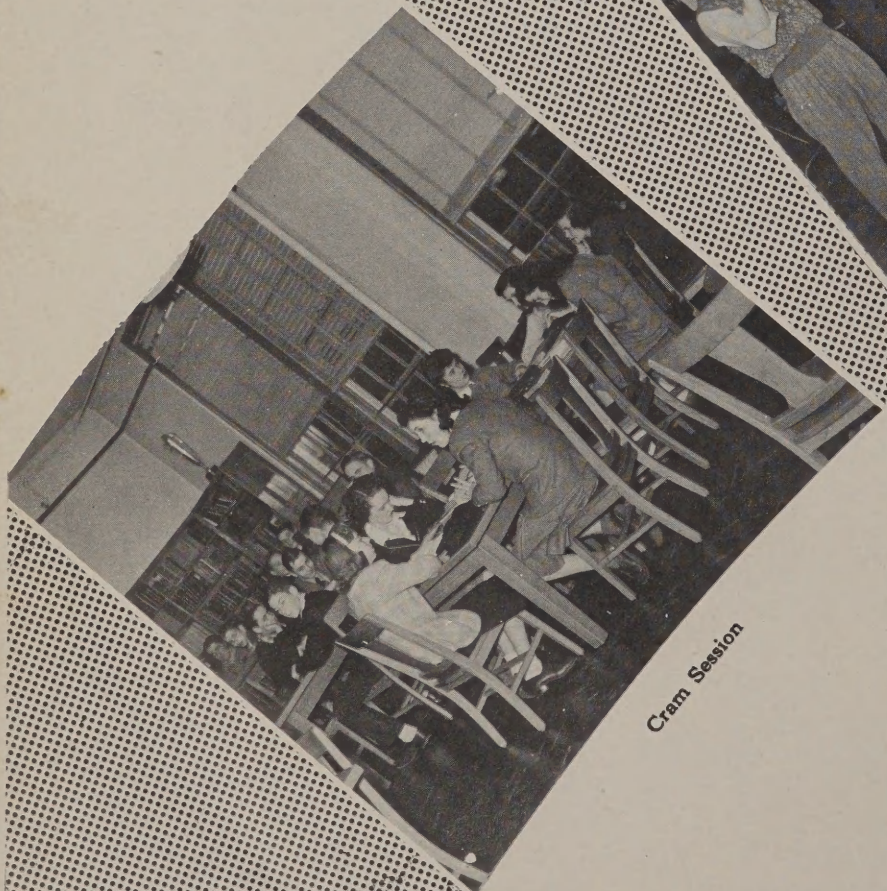

Cram Session

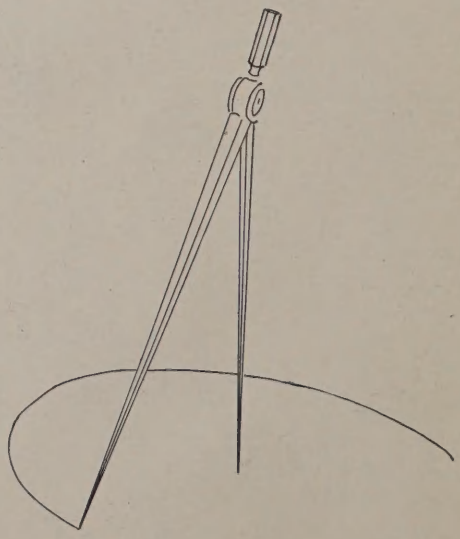

Scram Session

Ham Session

We, the editors of this war-time issue of "The Compass", have striven to incorporate within its covers, the fellowships and pleasant memories of our four short years at G.H.S. With this goal in mind, we have tried to make this a yearbook that will always be associated with the happy hours spent in a friendly environment, in contrast to the horrors of war; a memento of our fellow classmates who have already left, and of those who will soon go, to serve our beloved country in every field of sacrifice and service; and lastly, a book symbolic of the high ideals of our faculty and classmates.

PERSONALITY RECORD

Name Marion T. Parker Grade Hi Date Anytime

1. SERIOUSNESS OF PURPOSE	Purposeless	Vacillating	Potential	Limited	✓ Purposeful
2. ENTHUSIASM	Apathetic	Pessimistic	Somewhat enthusiastic	✓ Conservatively enthusiastic	Over enthusiastic
3. INITIATIVE	Seldom initiates	Conforms	Varies with conditions	Self-reliant	✓ Actively creative
4. INFLUENCE	Passive	Retiring but cooperative	Varying	Contributing	✓ Wholesomely controlling
5. CONCERN FOR OTHERS	Anti-social	Indifferent	Self-centered	Somewhat socially concerned	✓ Deeply and generally concerned
6. RESPONSIBILITY	Unreliable	Somewhat dependable	Usually dependable	Assumes share or responsibility	✓ Assumes extra responsibility

Significant school activities: Teacher of English; Co-Editor "Roads to Travel"; Director of Guidance; Former President of Women's Faculty Club.

Special interests or abilities: Concern for Students.

Significant limitations (physical, social, mental): NONE.

Comments:

Her unfailing sympathy for all students in heartwarming conferences and her geniality and leadership in times of trial have endeared her to us forever and have brought credit to our school. It is therefore to our friend and guide, Mrs. Marion T. Parker, that we respectfully dedicate this issue of "The Compass" as an expression of our esteem.

Mrs. Marion T. Parker,

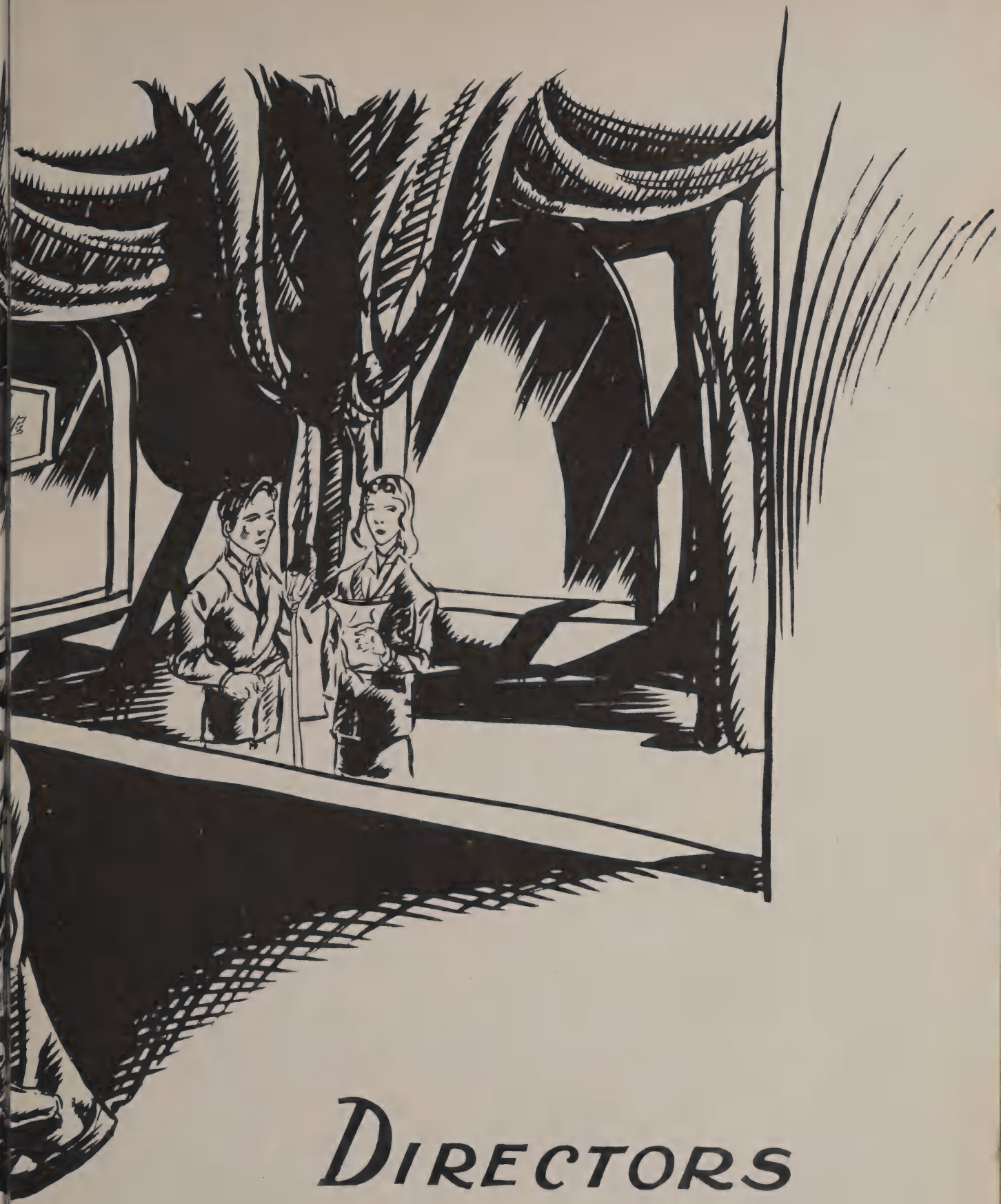

DIRECTORS

MAYNARD W. LINN
Superintendent

ANDREW BELLA
Principal

Office Staff: *l. to r.*—Sophie Partyka, Dorothy Carvette, Dorothy Finnie, Helen Dulemba.

GERALD M. MORGAN
Assistant Principal

MARION T. PARKER
Director of Guidance

ESTHER E. ALLCORN
Foods

HAROLD W. BUCK
Science

GEORGE A. BUCKLE, JR.
Science

CONSTANCE T. ANDERSON
Mathematics

ELIZABETH C. BERTEN
English and French

MARGARET M. CARTER
Science

EILENE CASTRILLO
Spanish

MARIAN H. CHALLIS
History

EDWIN E. CHAPMAN
Mechanical Drawing and Industrial Laboratory

ELEANOR D. CHILD
Audio-Visual Education

FLORENCE M. BIGELOW
Clothing

LOUISE M. BOLES
Physical Education

ALLAN W. COLEGROVE
Aviation Mechanics and Woodwork

LUCIA B. COMINS
Art

KATHERINE E. BRIDGES
Dietician

ALFRED COVINO
Physical Education

MINSA CRAIG
Physical Education

MARGARET V. FULTON
Librarian

DOROTHY GARDNER
History and Latin

MITCHELL G. GEORGE
Business Education

NELLIE CUMISKEY
School Nurse

ELSIE P. CUMMINGS
English

JOHN J. CUNNINGHAM
English

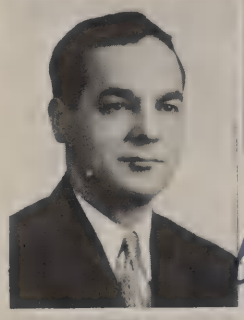

CHARLES C. DATTOLA
Physical Education

FRANCIS J. DATSCHER
Social Studies, Assistant Football Coach

HELEN M. GILBERTSON
Business Education

CLIFFORD A. GUSTAFSON
Head of Physical Education Department

MIRIAM B. ELKINS
Business Education

HARDY R. FINCH
Head of English Department

LOUISE HALE
Head of History Department

BERNICE M. HALL
English and Latin

BERTHA J. HOFFMAN
French

KATHARINE J. HOOKER
Business Education

MIRIAM HARDY
English

MARION HARRINGTON
English

LONA E. HOOKER
Head of Modern Language Department, left in January

C. B. HOSKAM, Jr.
Manual Arts

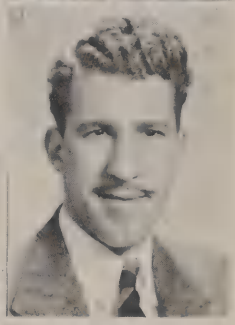

HAZEL W. HOUSE
Assistant Supervisor of Homemaking

W. GLEN JACKSON
History

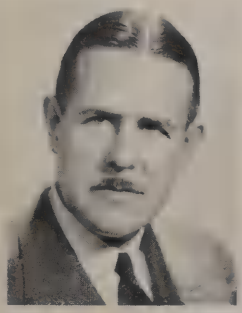

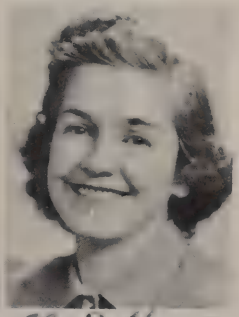

JOSEPH F. KENNEDY
Mathematics

RAY H. HARRINGTON
Music

ELIZABETH D. HAWKINS
Business Education

ANNE M. KILDAY
History

PETER KNUDSEN
Woodwork and Mechanical Drawing

FRANCES J. HIGGINS
Mathematics, English and Guidance

MARION C. PLACK
Art

RUTH W. LAMONT
Business Education

EDWARD LYONS
Head of Manual Arts Department

JOHN E. POWERS
Industrial Laboratory and Pre-Flight

ELMER S. RIDLON
Mathematics

KATHERINE U. MAHER
English, Assistant to Librarian

FRANCES H. MALONE
Spanish

MARY McELLIGOTT
Music

RUTH MORGAN
Speech and Dramatics

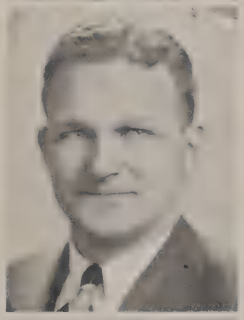

CARL J. NEMETZ
Head of Business Education Department

ELIZABETH R. ROBINSON
Mathematics

EDITH B. ROGERS
English

JAMES NOWLAND
History

MARGERY M. PIERCE
English

Margery Pierce

CLARENCE E. SCHWAGER
Business Education

FREDERICK SCRIBNER
English

GEORGE A. SMITH
Head of Mathematics Department

EVELYN D. SPENCER
English

HAROLD L. SECORD
Business Education

ANGELITA E. SLOCUM
Clothing, Supervisor of Homemaking

VINYLA SPENCER
Head of Latin Department

Harold L. Secord

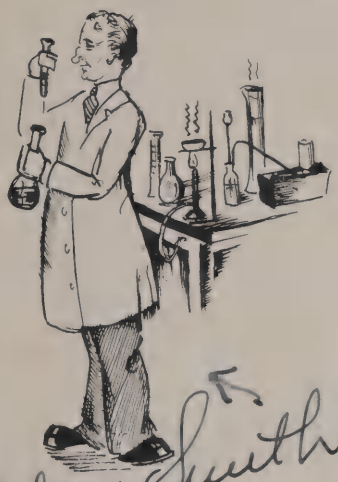

ELIZABETH A. SULLIVAN
English

MADGE VEST
Speech and Dramatics, left in November

FLORA M. WARREN
Mathematics

Alden Smith

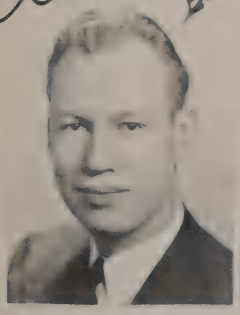

CHARLES F. WILCOX
Science

ALDEN W. SMITH
Science

DOROTHY E. SMITH
Business Education

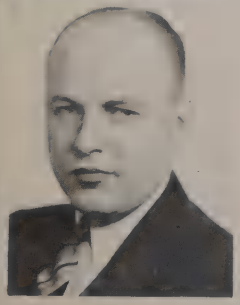

CATHERINE R. WOOD
English

FREDICKA W. ZEEB
German and English

EDWARD A. SMITH
Business Education

ON THE A
Pierre Austin

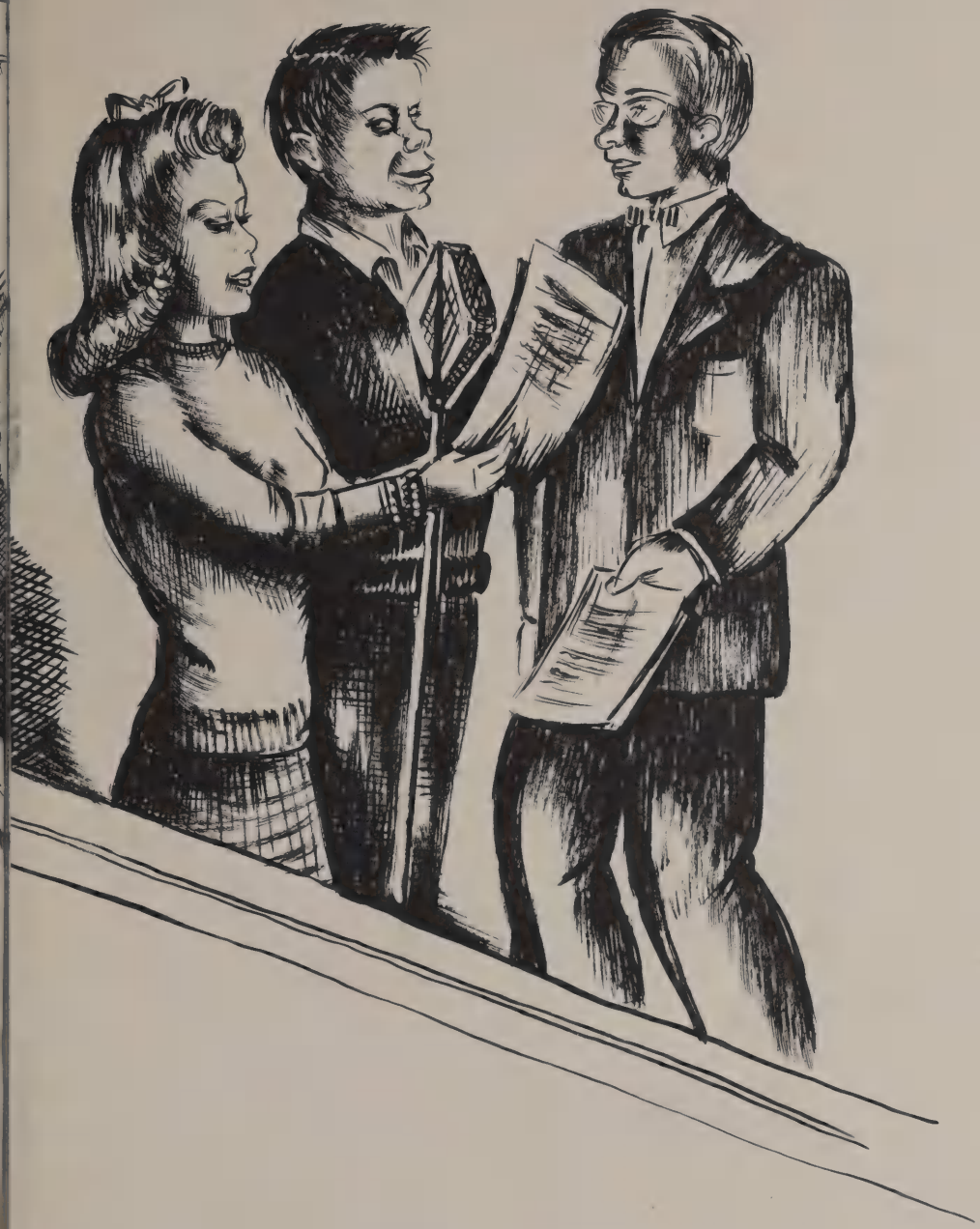

CAST OF CHARACTERS

HISTORY OF THE CLASS

'Twas great cyclone that hit the cruiser "G.H.S." way back in 1940. It left in its wake a handful of excited Apprentice Seamen, who upon stepping on deck were greeted by Captain Shattuck.

We reached the quarters which were to be ours for four voyages. Excitement confronted us when we gleefully wandered down to the mess hall only to find a stampede of hunger-mad mates coming towards us. If I hadn't jumped aside, my crushed body would have been reverently lowered overboard with a placard reading, "Here lies the body of a noble seaman who was only trying to get a bottle of milk."

Under the leadership of our C. P. O., Frank Larson, the gale shifted to a soft breeze. Our own little Apprentice Seaman, Lillian Belmont, helped with the directing of dancing techniques in the operetta, "Little Women."

During the summer furlough we learned that amiable Captain Shattuck was to transfer to the carrier "Norwich," where he was promoted to Rear Admiral. The main topic for discussion was, "Who will be the new skipper?" We were pleasantly surprised to hear that "Andy" Bella, one of the Gold Braids, was to be Commanding Officer.

The distinction of being Third Class Mates was now ours. Although classified as "wise fools," we were rapidly acquiring our sea-legs. A beam of sunshine seemed to brighten the gloom of studies when we viewed "The Waltz Dream," in which Cynthia Howgate, Lil Belmont, Rudy Jorgeson, and Frank Novak appeared.

Turning the spy glass in the direction of the dramatic field, we saw Lil Belmont in "June Mad." She had us rolling with laughter when she portrayed a silly school girl, clutching a tremendous red lolly-pop.

In the latter part of our second voyage our football team gave its opponents "the works." The day before the game against Norwalk a heavy snow storm blew in. There was only one thing to do, clear the field. The next day we won that game, not only because we had a top-ranking team, but also because we knew the only way to have victory was to work for it.

The storm of all storms hit the cruiser "G.H.S." as the Apprentice Seamen of '40 overthrew their minority ranking and blossomed into Second Class Mates. The ship's radio informed us that Ted Abrams was our new President; George Costaregni, Vice-President; and Lil Belmont, Secretary-Treasurer.

George Swallow, who contributed capably toward "boxing" the "Compass," demonstrated real school spirit as he led us in cheering at football games. The band gave us inspiring support, but of course it would! Look who was in it—Ray Harrington, Jr., Frank Novak, and smiling Leonard Sharon, commonly known as "Wimpy"!

The binoculars were set on an operetta, "The Mocking Bird," in which Cynthia Howgate, Lil Belmont, Rudy Jorgeson and Frank Novak again displayed their musical talents.

OF JANUARY, 1944

Now a word of praise to our fellow shipmates who left to aid Uncle Sam. Don't you remember Alfred DeBona, Lou Ambrogio, Domitrio Cortez, Archie Russell, Jim Fryer, Fred Hansen, Bill Angeley, John Coty, Frank Bolek, Charles Doyle, Joseph Romeo, Pat Flanagan, John Carino, Douglas Clarkson, and Din Gospodinoff? We'll never forget them.

What was that off the bow? "Shiver my timbers," a gorgeous rainbow! As the spectacle faded away, the sun's brilliant rays focused on the January graduates of '44 on our last voyage. Immediately we set up ballots for voting, the honors going to Ken Myles as President; Lil Belmont, Vice-President; Cynthia Howgate, Treasurer; and Gilda D'Elia as Secretary. When G. O. elections rolled around, Ray Harrington was advanced to the rank of C. P. O. and shoved off in a neat little P-T boat with a cargo of ten new amendments. Our elections being over, we continued toward port. Lawrence Sharon, "Wimp's" twin brother, was cast in the play, "Beggar on Horseback." But it was in the fall play, "The Arrival of Kitty," that Lawrence's dramatic ability came to its peak of perfection in his part of the scheming uncle.

As we lined up for inspection, National Honor Society pins gleamed on the chests of the brilliant members of the crew. We were proud to have eleven on the list, Cynthia Howgate, Bertha Kolok, Eleanor Mowbray, Lillian Belmont, Neal Van Steenberg, Gilda D'Elia, Pete Sciarrillo, Albert Borchetta, Thomas Little, Bill Guy, and Phil Schick.

The "Big Red" pulled through with flying colors, winning five games and losing three. Good-natured Steve Keith played guard and George Costaregni played end and tackle. George's ability and good sportsmanship won him the captaincy of the football team for 1943.

Did you happen to go to the Football Dance in '43 and hear George Costaregni play his guitar and yodel? Then there was the time when "Wimpy" Sharon and George had a slight mishap during their training. It seems that they were trying to make hydrogen chloride, but alas, poor George just about turned purple as gas found its way up his nose. "Never a dull moment in the Chem. lab.," as Beth Danks would say.

The Thanksgiving program was given a place of importance in the ship's log. Could it be because Rudy Jorgenson, our salty Sinatra, won second prize in a contest? Deep sighs echoed throughout the room as he sang "My Heart Tells Me."

Gazing out of the port-holes, we remembered the unusual series of senior parties at the Club Kasbah and on the ice at Bruce Park where, and I quote Henrietta Dehnel, "A tres-gai time was had by all." We expect to have just one more party before we receive the command to "up-anchor."

Because we are the last to shove off in January, we want to be remembered for establishing traditions. Well, to shorten a long yarn, we plan to have a commencement night when all our notebooks and other unnecessary baggage will be burned in a blaze of glory.

Thus through sunshine and fog the sturdy ship "G.H.S.", under the able command of Captain Bella, has weathered the storms and has reached its final port, Graduation. To the new crew members who will replace us in September, we wish a hearty "Bon Voyage!"

GILDA D'ELIA
Historian

FREDERICK ABRAMS
August 21st "Ted"

"I'll laugh and sing and shake my leg."

G.O.; Hockey; Tennis; Class President, Junior; G.O. Representative; Wrestling.

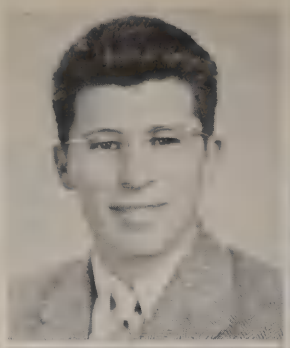

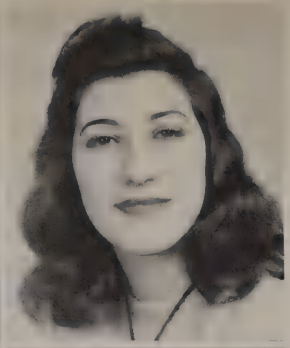

JOSEPHINE CALABRO
December 25th "Jo"

"A happy life consists in tranquility of mind."

G.O.; Girls' Glee Club.

DOROTHY ATORICK
July 30th "Dotty"

"Modesty is the beauty of women."

G.O.

MARIE CAPUTI
January 31st "Mer"

" Her lips seemed to kiss the soul in song."

G.O.; Hockey; Basketball; Volleyball; Baseball; Badminton; Victory Corps.

HELEN BASHUK
January 20th "Helen"

"Twas her thinking of others made you think of her."

G.O.; G.O. Bookkeeper.

BLANCHE CARTER
September 26th "Carteriet"

"Fame is what you have taken Character's what you give."

G.O.; Class Secretary and Treasurer, Freshman.

LILLIAN BELMONT
February 14th "Lil"

"None knew thee but to love thee."

G.O.; Dramatic Association; National Honor Society; G.O. Representative, Sophomore; Class Secretary and Treasurer, Junior; Vice President, Senior; Girls' Glee Club; Opera Club.

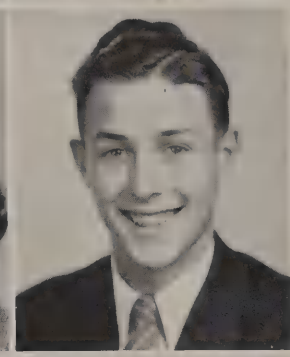

EDWARD CHMIELOWIEC
May 26th "Polock"

"And certainly he was a good fellow."

G.O.

JOSEPHINE BIGGIOTTI
December 20th "Jo"

"The mirth and fun grew fast and furious."

G.O.

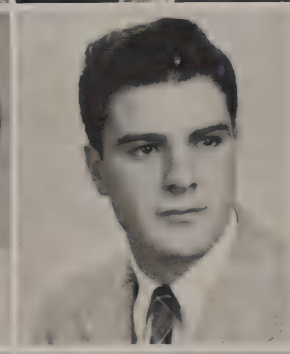

GEORGE COSTAREGNI
June 15th "Gas"

"He was straight; you could trust him."

G.O.; Baseball; Football, Captain; Class Vice President, Junior.

ALBERT BORCHETTA
November 14th "Al"

"His merry spirit seems our comrade yet."

G.O.; National Honor Society; Class Vice President, Freshman; G.O. Representative; Golf; Victory Corps.

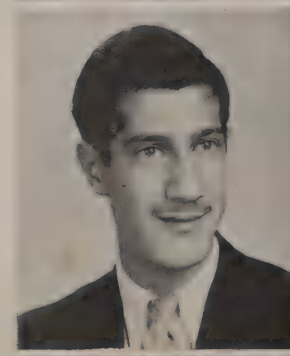

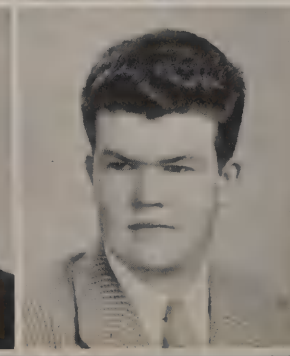

JAMES COX
February 14th "Red"

"Why care for grammar as long as we are good?"

G.O.; Photoplay Club.

VIVIAN DALTO
December 9th "Viv"

"The business of life is to go forward."

G.O.

Best Wishes
Beth Danks

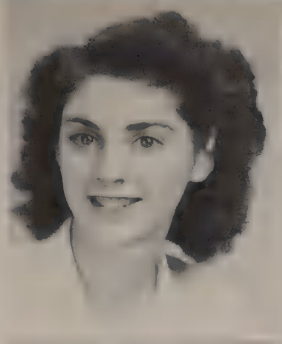

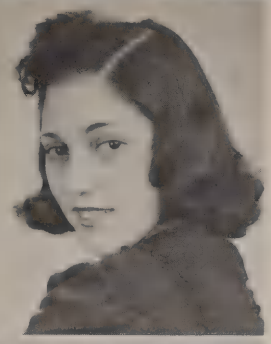

THELMA FIGLIUOLO
August 4th "Thel"

"The way to be happy is to make others so."

G.O.

BETH DANKS
May 29th "Beth"

"No gems, no gold she needs to wear; she shines intrinsically fair."

G.O.; Baseball; Volleyball; Green Witch.

BETTY FITZGERALD
November 16th "Fitz"

"A hand as liberal as the light of day."

G.O.; Soccor; Basketball; Baseball; A Cappella Choir.

HENRIETTA DEHNEL
January 1st "Hank"

"There's nothing half so sweet in life as love's young dream."

G.O.; Soccer; Hockey; Basketball; Volleyball; Baseball; Art Club.

ANNA GASPARRINI
April 4th "Ann"

"Personal beauty is a greater recommendation than any letter of introduction."

G.O.; Soccor; Hockey; Basketball; Volleyball; "G" Club; Secretary of G.O. Representatives; Band Ensemble; G.H.S. News; Green Witch; The Compass.

GILDA D'ELIA
February 7th "Jill"

"Her heart is always doing lovely things."

G.O.; Basketball; Volleyball; Baseball; Badminton; Tennis; Modern Dance Club; Class Secretary, Senior; The Compass; National Honor Society.

EMILY GOETZE
November 30th "Billie"

"A merry twinkle of the eye."

G.O.; Soccor; Hockey; Basketball; Volleyball; Baseball; Archery; Badminton; Tumbling; "G" Club; Green Witch; Victory Corps; Tennis.

LAWRENCE DROUGHT
September 14th "Larry"

"Ere on thy chin the springing beard began."

G.O.

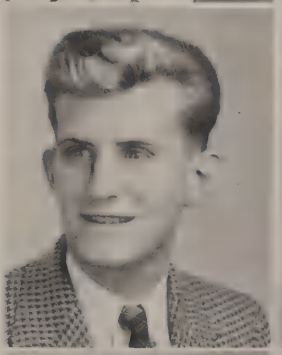

WILLIAM GUY
May 4th "Bill"

"And he was a jolly fellow — always cheerful."

G.O.; National Honor Society.

FRANCES DUDAS
February 15th "Fran"

"The music that can deepest reach, and cure all ill, is cordial speech."

G.O.; Volleyball.

HELEN GZECKOWICZ
January 6th "Geck"

"The glass of fashion and the mould of form."

G.O.; Soccor; Basketball; Volleyball; Baseball.

RAY HARRINGTON
March 8th "Ray"

"You won't do business if you haven't got a band."

G.O.; Radio Club; G.O. President; Radio Club, President; Band; Boys' Glee Club; Orchestra.

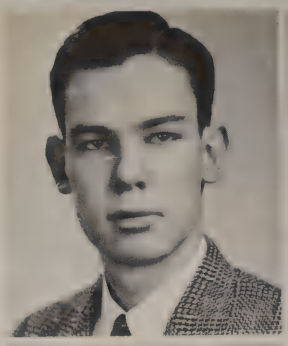

RUDOLPH JORGENSEN
September 5th "Rudy"

"We are the music makers, and we are the dreamers of dreams."

G.O.; Track; Opera Club, President; A Cappella Choir.

DOLORES HEINRICH
September 27th "Dee"

*"True merit is like a river,
The deeper it is, the less noise it makes."*

G.O.; Tennis.

VIVIAN JOYE
May 24th "Checkers"

"A contented spirit is the sweetness of existence."

G.O.

CYNTHIA HOWGATE
May 13th "Cinders"

"She ran her fingers o'er the ivory keys."

G.O.; Soccor; Hockey; Volleyball; Baseball; Badminton; Tennis; French Club; Class Treasurer, Senior; Opera Club, Secretary; Assistant Accompanist.

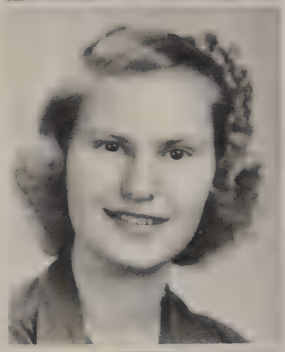

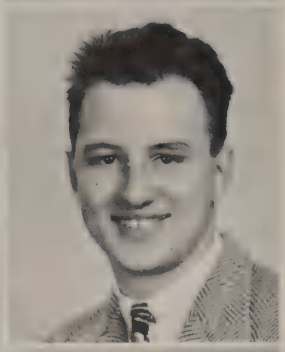

CLARENCE KEITH
July 12th "Steve"

"It brings comfort and encouragement to have his companionship in what ever happens."

G.O.; Football; Wrestling.

LEWIS INSINGA
September 8th "Lou"

"Labour his business and his pleasure too."

G.O.; Wrestling.

BERTHA KOLOK
October 1st "Bert"

"Come my friends, my books, and lead me on."

Archery; G.O.; National Honor Society, Secretary; G.H.S. News; Green Witch; G.O. Bookkeeper.

DOLORES INTRIERE
January 19th "Dee"

"Her eyes like jewels glow."

G.O.; G.H.S. News; Green Witch.

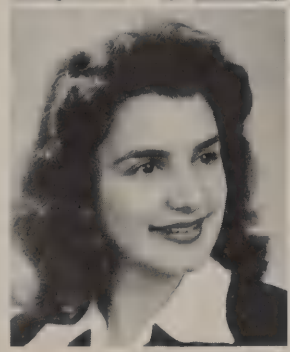

MARTHA KOLOK
October 22nd "Martha"

"You're not only good yourself, but the cause of goodness in others."

G.O.; German Club; G.H.S. News; Victory Corps.

ALICE JENSEN
May 27th "Al"

"Then heigh ho! The holly! This life is most jolly."

G.O.; Basketball; Volleyball.

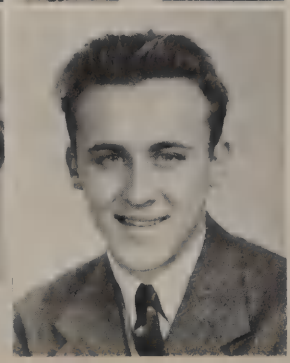

KRANK KONIECKI
December 22nd "Pierre"

"Oh the gallant fisher's life is the best of any!"

G.O.; Navigation Club.

FRANK LARSON
December 17th "Frankie"

"Once a gentleman, always a gentleman."

G.O.; Radio Club; Class President, Freshman; Radio Club, Vice President; Spanish Club.

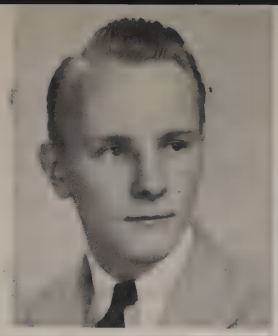

ELINOR MOWBRAY
August 9th "Moe"

"Mind cannot follow it, nor words express her infinite sweetness."

G.O.; Basketball; Volleyball; Baseball; Film Critics' Club; National Honor Society, Assistant Treasurer.

JEAN LAWKO
January 1st "Jeanie"

"Joking and humor are pleasant and often of extreme utility."

G.O.; Soccor; Basketball; Volleyball; Riding Club; Girls' Glee Club.

CHARLOTTE MYERS
February 3rd "Chy"

"A true friend is a friend forever."

G.O.; Tennis.

THOMAS LITTLE
February 24th "Tommy"

"A gentleman by nature and a scholar by education."

G.O.; National Honor Society; German Club, President; Boys' Glee Club.

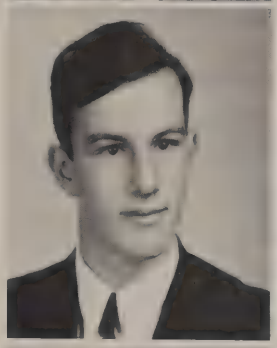

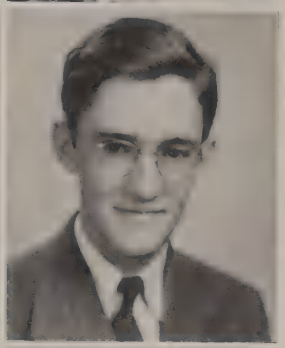

KENNETH MYLES
January 2nd "Senator"

"The force of his own merit makes its way."

G.O.; French Club; Radio Club, Secretary and Treasurer; Class President, Senior.

JOSEPHINE McKINLEY
July 5th "Mac"

"'Tis well to be honest and true."

G.O.; Archery; Badminton; Victory Corps.

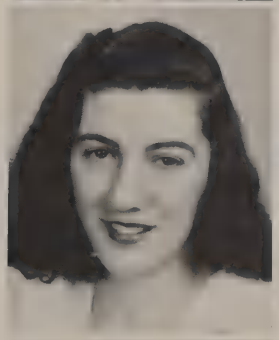

ELIZABETH MYNARSKI
March 11th "Elsie"

"The pretty dimples of her chin and cheek."

G.O.; Badminton; Tumbling; Tennis; French Club; Art Club.

JOHN MIERT
December 15th "Prof"

"One of the greatest pleasures in life is conversation."

G.O.; Debating Club; Radio Club; Spanish Club.

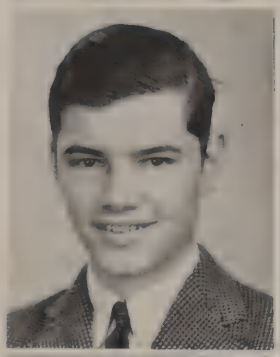

MARTIN NEE
April 28th "Marty"

"Love is only chatter; friends are all that matter."

G.O.; Football; Wrestling.

SIDNEY MORRIS
February 26th "Syd"

"Love makes all things possible."

G.O.; Dramatic Association; Film Critics' Club; Spanish Club; Green Witch; Victory Corps.

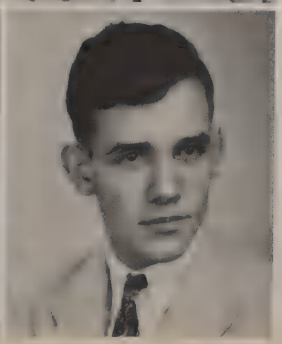

FRANK NOVAK
April 18th "Frank"

"Humor is the true democracy."

G.O.; French Club; Opera Club; Orchestra; A Cappella Choir; Band.

PEGGY PITNEY
November 22nd "Peggy"

"Her very frowns are fairer far than smiles of other maidens are."

G.O.

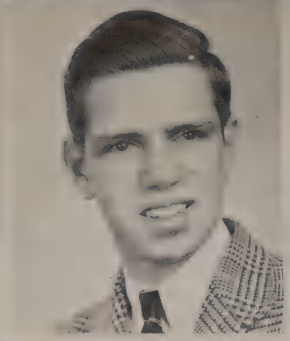

ROBERT SCHULZE
July 2nd "Dutch"

"To an honest man it is an honour to have remembered his duty."

G.O.

PAULINE RAGUSA
October 14th "Razzle Dazzle"

"Pauline, like all good women, had a temper of her own."

G.O.

PETER SCIARRILLO
November 8th "Pete"

"Let's be friends."

G.O.; National Honor Society.

LUCY ROINA
December 13th "Lou"

"To see her is to love her."

G.O.; Art Club.

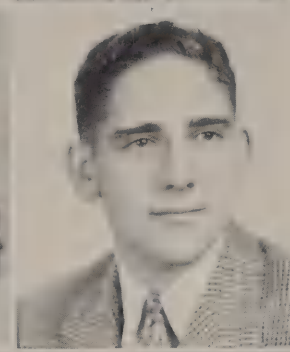

OLIVER SERVADIO
February 14th "Ollie"

"A kinder fellow treads not the earth."

G.O.; French Club.

HARRIET SARGEANT
November 30th "Harry"

"Oh to be in the same boat!"

G.O.

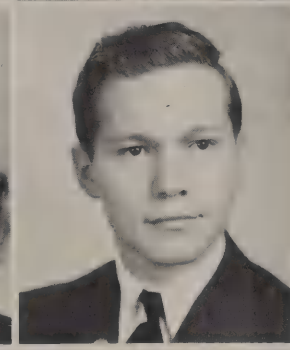

LAWRENCE SHARON
December 3rd "Breezy"

"The play's the thing."

G.O.; Dramatic Association; National Thespians; Radio Club; Spanish Club; G.O. Representative, Freshman.

PHILIP SCHICK
July 25th "Phil"

"Like two single gentlemen rolled into one."

G.O.; German Club; Radio Club; Green Witch; National Honor Society.

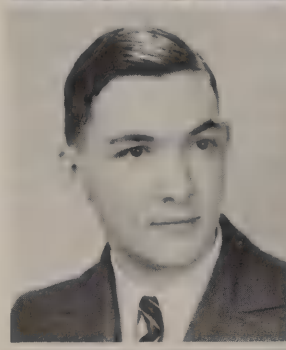

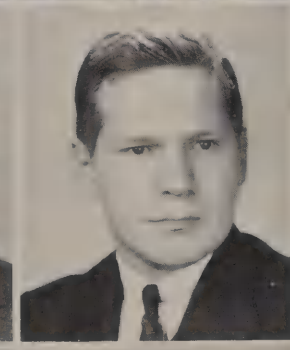

LEONARD SHARON
December 3rd "Windy"

"A witty comrade always at your side."

G.O.; Band.

MARY SCHMIDEL
June 14th "Mary"

"There is a lady sweet and kind."

G.O.

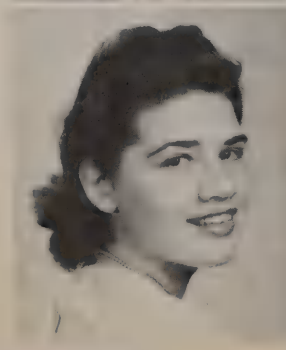

EDWARD SHATAS
November 23rd "Dugan"

"A sound mind in a sound body."

G.O.

WILLIAM SHERWOOD
October 23rd "Bill"

"The observed of all observers."

G.O.

MARGARET STRAZZA
June 27th "Peggy"

"It is good to be merry and wise."

G.O.; Basketball.

HELEN SMURLO
July 4th "Lolly"

"It's love that makes the world go round."

G.O.; Basketball; Tumbling; Tennis; Art Club.

JOHN STREET
December 16th "Johnny"

"My heart is true as steel."

G.O.; Radio Club; G.O. Representative, Senior.

BETTY STAHL
January 16th "Irish"

"Gloomy cares will be lighted by song."

G.O.; Girls' Glee Club; Opera Club; A Cappella Choir.

GEORGE SWALLOW
October 14th "Sparrow"

"He pleases everyone he meets."

G.O.; Basketball; Cheer Leader; The Compass, Associate Editor.

MARY STALICA
July 27th "Scout"

"Good company on a journey makes the way seem shorter."

G.O.

NEAL VAN STEENBERG
October 26th "Shorty"

"She is a gallant creature and complete in mind and feature."

G.O.; Badminton; Tennis; Spanish Club; G.O. Representative; The Compass; National Honor Society; G.H.S. News.

STANLEY STEWART
December 27th "Stew"

"A good name is rather to be chosen than great riches."

G.O.; Radio Club; Victory Corps.

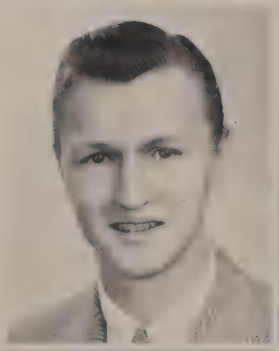

DOROTHY WAHL
September 6th "Dottie"

"There is a garden in her face where roses and white lilies grow."

G.O.

ANGELINA STRAZZA
February 22nd "Straz"

"Her voice was ever soft, gentle and low, an excellent thing in woman."

G.O.; Victory Corps.

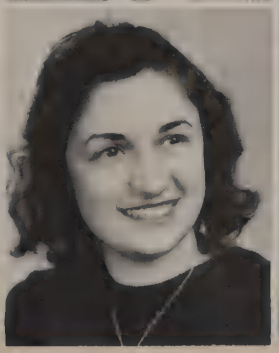

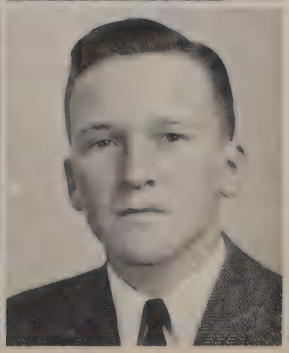

JOSEPH WILK
September 24th "Joe"

"Gentleman is written legibly on his brow."

G.O.

Good luck always

LYDIA WOLACK
July 21st "Wally"

"Something attempted, something done has earned a nice repose."

G.O.

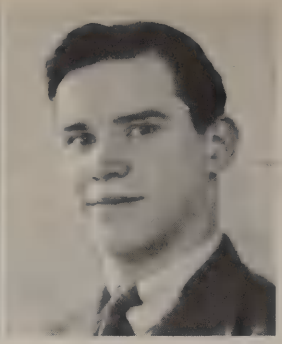

THOMAS BROWN
October 17th "Tom"

"He was honest and bright and the teacher's delight."

G.O.

IN MEMORIAM

We offer sincere tribute to the memory of a fellow classmate who, because of his loyalty and integrity, exemplified to the highest degree the characteristics denoted by the word "Friend."

Throughout the years to come, we shall always cherish in our hearts the memory of our esteemed comrade, Garry Fitzgerald.

GIRL		BOY
Elizabeth Mynarski	Best Looking	Edward Chmielowiec
Lillian Belmont	Most Popular	George Costaregni
Lillian Belmont	Best All Around	George Costaregni
Gilda D'Elia	Best Dressed	Frank Larson
Gilda D'Elia	Best Dancer	Rudolph Jorgensen
Helen Gzeckowicz	Most Athletic	George Costaregni
Margaret Pitney	Most Changed Since Freshman Year	George Costaregni
Beth Danks	Has Best Line	Edward Chmielowiec Albert Borchetta
Bertha Kolok	Most Likely to Succeed	John Street
Jean Lawko	Wittiest	Leonard Sharon Frederick Abrams
Marie Caputi	Most Sophisticated	John Street

Class Choice as Sister	Gilda D'Elia Lillian Belmont
Class Choice as Brother	Frank Larson
Biggest Vamp	Emily Goetze
Biggest Flirt	Edward Chmielowiec
Best Actress	Lillian Belmont
Best Actor	Lawrence Sharon
Most Gracious Girl	Elizabeth Mynarski
Most Gallant Boy	Frank Larson
Class Baby	William Guy
Most Brilliant	Bertha Kolok
Did Most for School	Ray Harrington

"Dot Adams"

DOROTHY ADAMS
July 1st "Dot"

"Her smiling eyes with simple truth were stored."

G.O.; Victory Corps.

ADELE APPEL
February 23rd "Apples"

"A pleasing countenance is no slight advantage."

G.O.; Soccor; Basketball; Volleyball; Baseball; Tumbling; Dramatic Association; Victory Corps.

ERNESTINE ADAMS
March 17th "Ernie"

"Her mirth is free and bubblesome."

G.O.; Basketball; Baseball; Archery; Victory Corps.

BARBARA ATWOOD
October 22nd "Bobby"

"There is no such word as fail."

G.O.; Basketball; Archery; Victory Corps.

Good Luck
Nonnie

SALLY ALEXANDER
December 17th "Sally"

"Faith is self-reliance."

G.O.; Basketball; Victory Corps.

FRANCES AUGUSTIN
May 18th "Nonnie"

"The face is oftentimes a true index of the heart."

G.O.; Opera Club; Victory Corps.

Always remember the good Vaudeville + me

MILDRED ALTOMARO
June 20th "Milly"

"Gloomy cares will be lightened by song."

G.O.; Victory Corps. — Mil

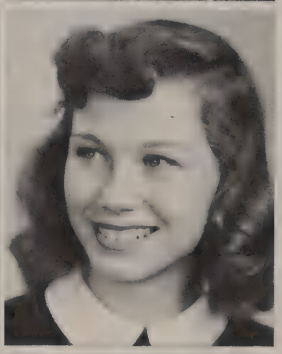

JEAN AUMACK
June 1st "Jeanie"

"My art is the painting of soul."

G.O.; Badminton; Tumbling; Film Critics' Club; Girls' Glee Club; The Compass; Victory Corps.

Best of luck Pete

EDWARD ANDERSEN
March 1st "Ed"

"A stage where every man must play a part."

G.O.; Dramatic Association; National Thespians, President.

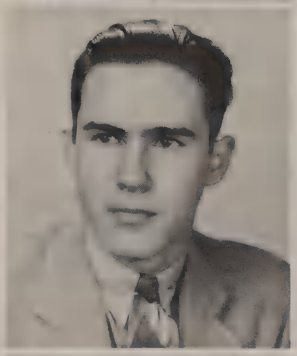

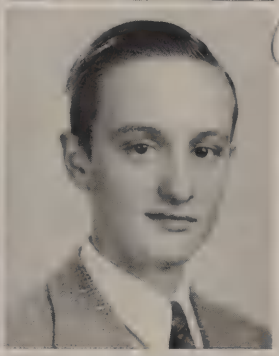

PIERRE AUSTIN
April 1st "Pete"

"A great artist can paint a great picture on a small canvas."

G.O.; Dramatic Association; French Club; National Thespians; Opera Club; Green Witch; The Compass; Victory Corps.

Dick

RICHARD ANGELEY
July 22nd "Dick"

"I don't think the audience noticed it."

G.O.; Football; Dramatic Association; National Thespians; Victory Corps.

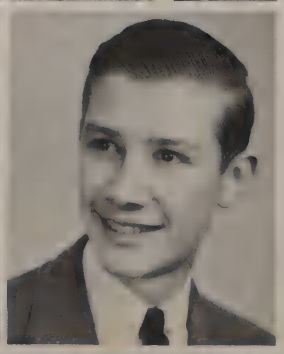

EDWARD BARNUM
March 9th "3-Shot"

"For though he is a wit, he is no fool."

G.O.; Track; Victory Corps.

GEORGE BARNUM
March 9th "P. T."

"Ambition has no rest."

G.O.; Cross Country; Track; Victory Corps.

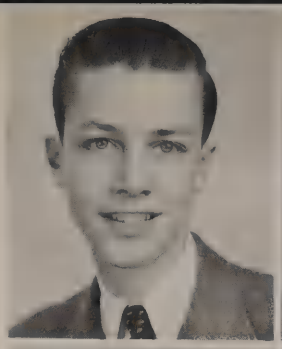

Ronald Bergendorff

RONALD BERGENDORFF
March 5th "Bergie"

"Great thoughts like great deeds, need no trumpet."

G.O.; Radio Club; Opera Club; Victory Corps.

ELEANOR BARTOLO
September 10th "Bart"

"A good heart is worth gold."

G.O.; Victory Corps.

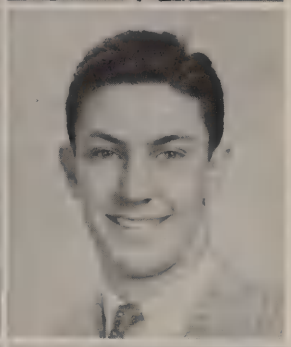

WILLIAM BERGERON
November 22nd "Bill"

"Vanquishing them all is this spirit of the sports realm."

G.O.; Baseball; Basketball; Football; Class Vice President, Freshman; Class Secretary, Sophomore; Class Vice President, Junior; G.O. Secretary, Vice President.

DOROTHY BATES
January 27th "Dot"

"A face with gladness over spread, soft smiles by human kindness bred."

G.O.; Victory Corps.

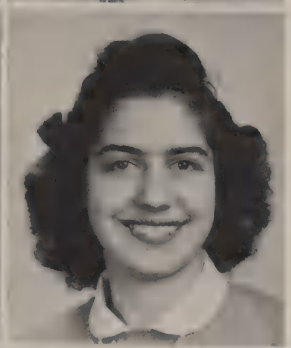

Ann Biase

ANTOINETTE BIASE
September 3rd "Ann"

"In youth and beauty wisdom is rare."

G.O.; The Compass; National Honor Society; Victory Corps.

GEORGE BEISER
December 16th "Pyzuziak"

"All glory comes from daring to begin."

G.O.; Green Witch; The Compass; Victory Corps; National Honor Society.

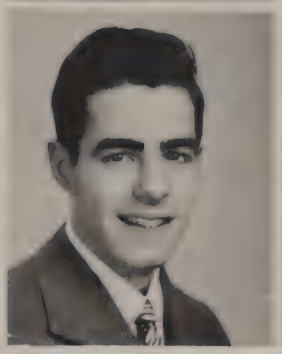

PATRICK BIASE
November 3rd "Pat"

"His thoughts have a high aim."

G.O.; Tennis; National Honor Society; Victory Corps.

Pat Biase

DOLORES BELL
August 8th "Dodie"

"The grass stoops not, she treads on it so light."

G.O.; Soccor; Hockey; Basketball; Volleyball; Baseball; Badminton; Tumbling; Modern Dance Club, President; Debating Club; Victory Corps.

MATILDA BLISKA
September 9th "Millie"

"To generous souls, every task is noble."

G.O.; Victory Corps.

RITA BENVENUTO
April 15th "Ritee"

"As merry as the day is long."

G.O.; Orchestra; Victory Corps.

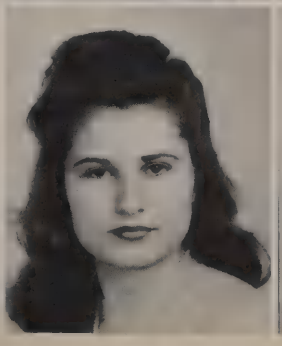

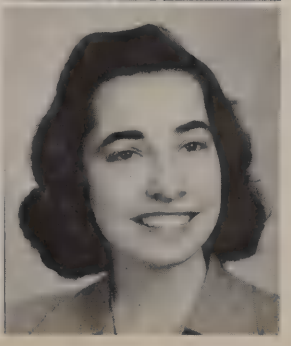

EMMA BOLOGNA
August 9th "Em"

"Where hearts are true, few words will do."

G.O.; Victory Corps; National Honor Society.

"Ferdie"

FERDINANDO BORCHETTA
August 18th "Ferdie"

"To him that will, ways are not wanting."

G.O.; Victory Corps.

DORIS BRONSON
September 26th "Doe"

"Music charms the soul."

G.O.; Film Critics' Club; Victory Corps.

RALPH BORCHETTA
May 7th "Porkey"

"It's his nature to be good natured."

G.O.; Band; Victory Corps.

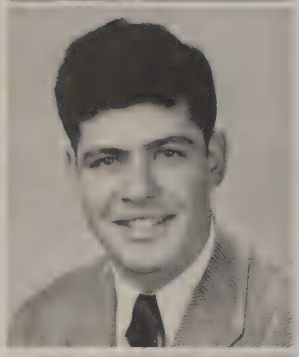

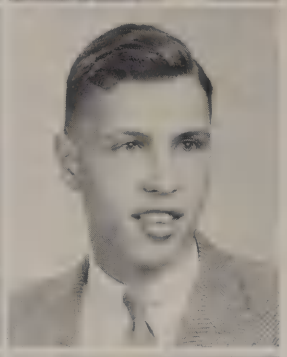

FRED BUNKER
August 13th "Bunk"

"With a leap and a run, the game he has won."

G.O.; Radio Club; Victory Corps.

Good Luck"
Fred Bunker

ANNIE BOYD
October 3rd "Babe"

"Softly speak and sweetly smile."

Basketball; Baseball; Girls' Glee Club; Opera Club; A Cappella Choir; Victory Corps.

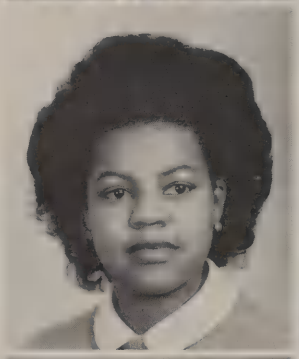

MARIE BURDEN
August 30th "Kit"

"All and all she is a likable lass."

G.O.; Victory Corps.

WILLIAM BOYD
March 10th "Foggy"

"A little nonsense now and then."

G.O.; Radio Club; Victory Corps.

Bill Boyd

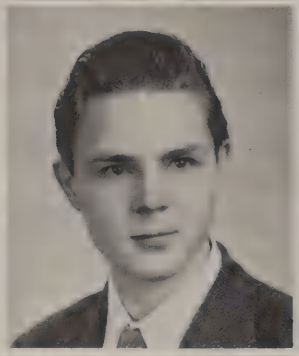

GLORIA BURKE
January 11th "Burkie"

"Variety is the soul of pleasure."

G.O.; Film Critics' Club; Green Witch; Victory Corps.

CHARLES BOZAK
July 18th "Bo"

"Thou has wit at will."

G.O.; Opera Club; Victory Corps.

Best Wishes
Bozak

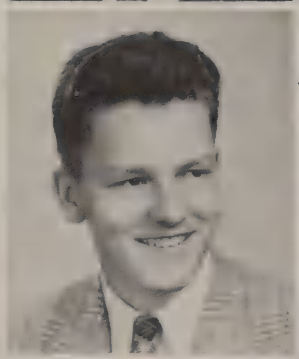

Anthony Butler, Esq.

ANTHONY BUTLER
May 21st "Admiral"

"Genius is mainly an affair of energy."

G.O.; Fencing; Dramatic Association; National Thespians; Navigation Club; Opera Club; Debating Club; National Honor Society; Victory Corps.

CAROL BRIDGE
November 11th "Bridget"

"She is wise and she is fair."

G.O.; Basketball; Volleyball; Badminton; Tumbling; Tennis; Debating Club; Girls' Glee Club; Victory Corps.

Best Wishes
Carol Bridge

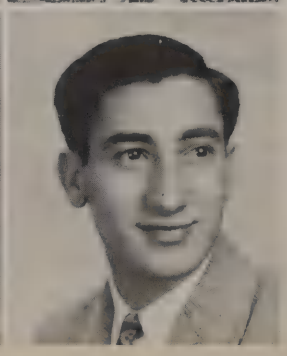

PATRICK CALABRESE
May 29th "Pat"

"Oh who can tell save he whose heart hath tried!"

G.O.; Radio Club; Victory Corps.

MARGARET CANTAVERO
March 31st "Margie"

"With thy conversing, I forget all time."

G.O.; Victory Corps.

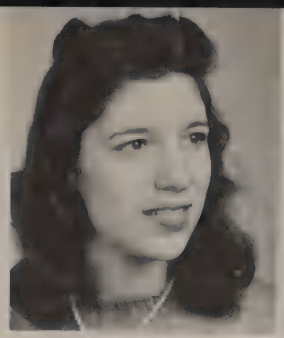

JANE CHAMBERLAIN
September 27th "Janie"

"A prodigy of learning."

G.O.; Hockey; Basketball; Volleyball; Baseball; Archery; Badminton; Tennis; Dramatic Association; French Club, Vice President; National Honor Society; Debating Club, Secretary-Treasurer; Girls' Glee Club; Opera Club, Ass't. Advertising Manager; A Cappella Choir.

LOUIS CARAVELLA
October 11th "Lou"

"Enthusiasm is the genius of sincerity."

G.O.; Basketball; The Compass; Class President, Senior.

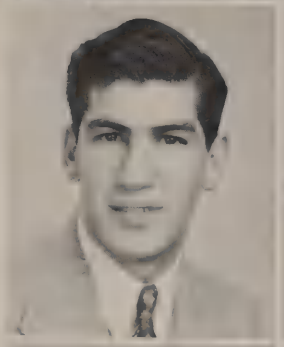

NANCY CHARD
October 20th "Chardie"

"Here is all the beauty of the world."

G.O.; Soccor; Hockey; Basketball; Volleyball; Baseball; Archery; Tumbling; "G" Club; Victory Corps.

Luck in all your undertakings.
Nancy

PHYLLIS CARMICHAEL
June 10th "Phil"

"A sunshine heart and a soul of song."

G.O.; Soccor; Hockey; Basketball; Volleyball; Baseball; Badminton; Tumbling; Film Critics' Club; Victory Corps.

MARGARET CIGLAN
August 31st "Ciggie"

"A disposition to happiness."

G.O.; Victory Corps.

ANN CARROLL
December 16th "Nan"

"A beautiful face is a silent commendation."

G.O.; Basketball; Volleyball; Badminton; Tennis; Victory Corps; National Honor Society.

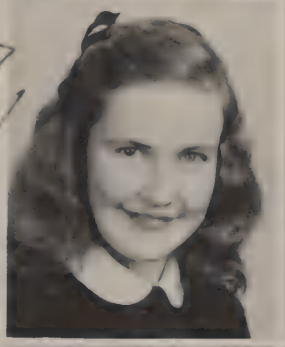

PETER CLAVIN
October 27th "Pete"

"Being a consistent man, he believes in a destiny."

G.O.

ANTOINETTE CARUSO
October 14th "Toni"

"The sweetest sound on earth, her voice."

G.O.; Debating Club; French Club; National Honor Society; Girls' Glee Club; Opera Club; A Cappella Choir; The Compass; Victory Corps.

EDNA CONNOLLY
September 25th "Annie"

"Wisdom is the conqueror of fortune."

G.O.; Tennis; Spanish Club; Girls' Glee Club; Opera Club; Victory Corps.

MARTHA CATALANO
July 29th "Martie"

"Youth is ever full of sport."

G.O.; Soccor; Hockey; Basketball; Volleyball; Baseball; Badminton; Victory Corps.

ELSIE CONNOR
September 14th "Else"

"Laugh and the world laughs with you."

G.O.; Victory Corps.

JOHN CONWAY
July 22nd "Knobhead"

"'Tis the Irish in me."

G.O.; Basketball; Debating Club; Dramatic Association; A Cappella Choir; Opera Club, Publicity Manager.

HELEN CULLEN
August 23rd "Sis"

"Her pastime was to play with hearts."

G.O.; Basketball; Photoplay Club; Green Witch; Victory Corps.

VIRGINIA COTTER
September 15th "Ginnie"

"A crown surrounds her heart and her head."

G.O.; Archery; Dramatic Association; Film Critics' Club; Victory Corps.

JANE DALEEN
June 18th "Janey"

"Never did you find a better companion."

G.O.; Tennis; Victory Corps.

ANNA COUCH
January 12th "Shorty"

"Every girl is a volume if you know how to read her."

BARBARA DAVIS
July 26th "Bobbie"

"Sweetness of disposition charms the soul."

G.O.; Hockey; Basketball; Volleyball; Debating Club; Dramatic Association; Riding Club; Opera Club; A Cappella Choir; Victory Corps.

PATRICIA COYLE
February 18th "Pat"

"Happiness and beauty are by-products."

G.O.; Soccor; Hockey; Basketball; Tennis; Debating Club; Dramatic Association; French Club; Modern Dance Club; Girls' Glee Club; Green Witch; Art Club; National Art Honor Society.

ELEANOR DEC
November 12th "Ellie"

"Fit and fair; simple and sufficient."

G.O.; Girls' Glee Club; Green Witch; Victory Corps.

ROSEMARY COYLE
February 18th "Rosie"

"Grace was in all her steps, Heaven in her eye."

G.O.; Soccor; Hockey; Basketball; Tennis; Debating Club; Dramatic Association; French Club; Modern Dance Club, Secretary; Girls' Glee Club; Green Witch; Art Club; National Art Honor Society.

GEORGE DELAGE
June 4th "Termite"

"Genius is fostered by industry."

G.O.; French Club; Navigation Club; Radio Club.

WILLIAM CRICHTON
January 15th "Willie"

"A man's task is always light if his heart is light."

G.O.; Fencing; Camera Club, President; The Compass; Rifle Corps, Instructor; Stage Crew; National Honor Society; Dramatic Association.

MARY DELANO
April 15th "M. D."

"My masters and companions, my books."

G.O.; Victory Corps; National Honor Society.

ROBERT DEVAUL
February 23rd "Bobo"

"He is so talk he need never stretch."

G.O.; Green Witch; Victory Corps.

JANE DOLING
August 30th "Jane"

"The restraining grace of common sense."

G.O.; Soccor; Hockey; Basketball; Volleyball; Baseball; Archery; Tumbling; "G" Club; Victory Corps.

MARY DEWEY
September 1st "Doo"

"A judge of matters of taste."

G.O.; Victory Corps.

KATHRYN DOYLE
March 27th "Kathy"

"The only way to have a friend is to be one."

G.O.; Badminton; Debating Club; Dramatic Association; Film Critics' Club, Secretary-Treasurer; Green Witch; Modern Dance Club; Victory Corps; Camera Club.

SUSAN DICKSON
March 24th "Sue"

"For always in her eyes there was a light."

G.O.; Victory Corps; Basketball.

CLAIRE DUDAS
July 17th "Du"

"Let nothing come between me and sports."

G.O.; Soccor; Hockey; Basketball; Volleyball; Baseball; Badminton; Victory Corps; Orchestra.

MICHAEL DOCIMO
October 5th "Michael"

"Music washes away from the soul the dust of every day life."

Victory Corps; Band; Orchestra.

VIRGINIA EGERTON
December 5th "Edge"

"A good nature is one of the richest fruits of personality."

G.O.; Victory Corps.

MARY DODD
October 25th "Mar"

"She hath a natural wise sincerity."

G.O.

WILSON EMMONS
July 19th "Willie"

"He holds them with his glittering eye."

G.O.; Football; Track; Wrestling.

JANE DOEBERL
June 1st "Doe"

"A sense of humor is the salt of life."

G.O.; Tennis; Victory Corps.

GLORIA ENRIQUEZ
October 16th "Ricky"

"Beauty is the gift of God."

G.O.; Victory Corps.

MARIE EVANKO
October 20th "Marie"

"Always willing and ready to lend a helping hand."

Hockey; Basketball; Archery; Victory Corps.

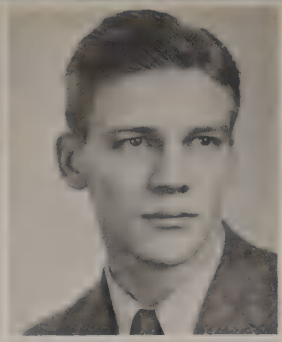

ROBERT FINCH
February 7th "Bob"

"To be strong is to be happy."

G.O.; Football; Track; Wrestling.

LAWRENCE EVARISTO
July 6th "Crow"

"A comrade blithe and full of glee."

Baseball; Basketball; Cross Country; Football; Band; Orchestra; Victory Corps.

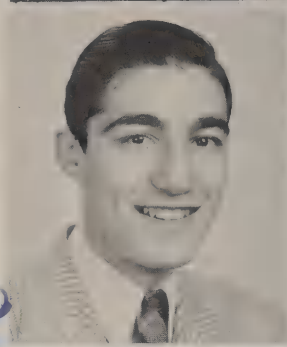

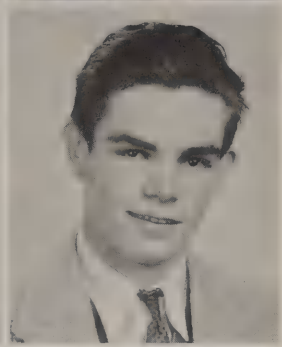

"Huck Finn"

FRANK FINN
May 16th "Huck"

"An all around good fellow is the greatest honor among men."

G.O.; Basketball; Cross Country; Victory Corps.

To the best friend I could ever want

FRANK FAWCETT
July 8th "Fuzzy"

"Your wit makes others witty."

G.O.; Debating Club, President; Spanish Club, Secretary-Treasurer; Class President, Sophomore and Junior; Class Secretary - Treasurer, Senior; Opera Club; A Cappella Choir.

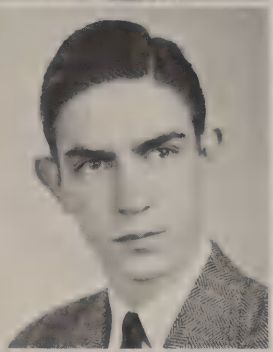

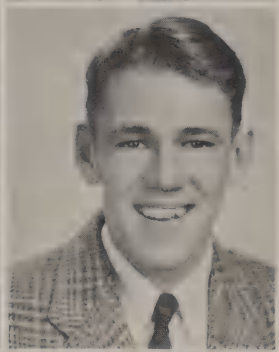

WILLIAM FLANNERY
October 23rd "Heels"

"He is a good man and a just."

G.O.; Basketball; Cross Country.

Best of luck Bill Flannery

LILLIAN FEDORA
April 1st "Lill"

"Good humor is the blue sky of the soul."

Archery; Tennis; Typing Club, Secretary; Victory Corps.

EARL FLEIG
July 15th "Red"

"Who has a happy faculty for being at the right place at the right time."

G.O.; Wrestling; Victory Corps.

ROSARIA FERRARA
March 12th "Doo Lee"

"Some think the world is made for fun and frolic."

G.O.; Tumbling; Victory Corps.

LORRAINE FOLDY
December 14th "Lorry"

"A smile and a laugh for everybody."

G.O.; Tumbling; Victory Corps.

CHARLES FERRIS
August 9th "Charlie"

"Not that he likes work less, but fun more."

G.O.; Football; Hockey; Victory Corps.

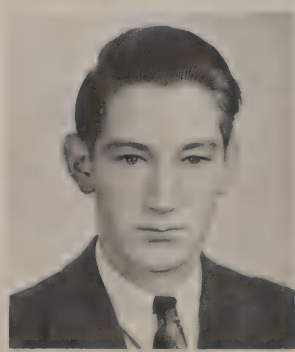

PRUDENCE FOLDY
December 20th "Prudie"

"Love is the salt of life."

G.O.; Archery; Tumbling; Typing Club, Secretary; Victory Corps; Girls' Glee Club.

FRANCES FORTE
October 10th "Fran"

"Laughter keeps the face and heart young."

G.O.; Tumbling; Victory Corps.

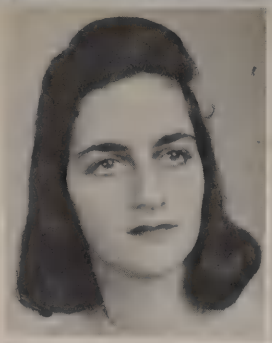

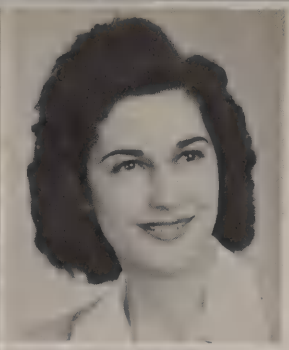

EDITH GISONDI
February 12th "Edie"

"Life begins when school is through."

G.O.; Soccor; Volleyball; Baseball; Victory Corps.

ROBERT FOX
October 7th "Rabbit"

"Be swift their feet as antelopes."

G.O.; Basketball; Cross Country; Track; Victory Corps.

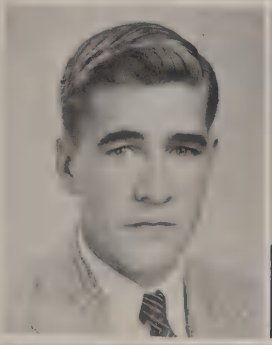

MARION GOODFELLOW
September 18th "Goody"

"All the world's a stage."

G.O.; Dramatic Association, Secretary-Treasurer, President; French Club; Class Secretary and Treasurer, Junior; The Compass; Victory Corps; National Thespians; Girls' Glee Club.

BARBARA FREY
June 4th "Bobby"

"A modest temple of wisdom."

G.O.; Archery; Girls' Glee Club; Victory Corps.

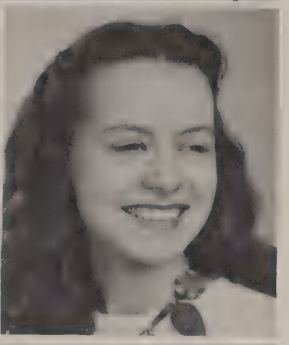

JEAN GORDON
July 6th "Jean"

"An art is a handicraft in flower."

G.O.

MARY GARRISH
July 23rd "Chinky"

"Laugh and the world laughs with you."

G.O.; Archery; Film Critics' Club; Victory Corps.

JOYCE GROSSBERNDT
October 11th "Jo"

"Not too serious — not too gay."

G.O.; Soccor; Hockey; Basketball; Volleyball; Baseball; Badminton; Tumbling; Tennis; Debating Club; Dramatic Association; "G" Club; German Club; Riding Club; Girls' Glee Club; Green Witch; Victory Corps.

NANCY GERASIMUK
July 11th "Nanie"

"A good nature is a good business."

G.O.; Victory Corps.

DONALD GUERRIERI
October 30 "Beep"

"Who's afraid of the big bad wolf?"

G.O.; Football; Wrestling.

ELAINE GIBSON
March 9th "Elaine"

"Her destiny — marriage."

G.O.; Film Critics' Club; Victory Corps.

LUCY GUMINA
July 5th "Lou"

"Laugh and be merry."

G.O.; Spanish Club, Secretary-Treasurer; Victory Corps.

JAMES HALL
March 6th "Jim"

"He was heart of oak; he wore like iron."

G.O.; Baseball; Football.

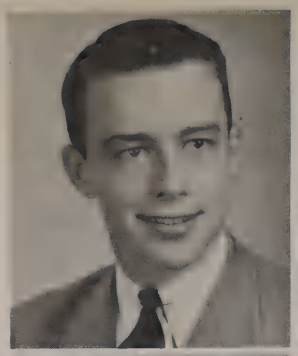

VIRGINIA HAWLEY
December 28th "Ginny"

"There is language in her eye, her cheek, her lips."

G.O.; Volleyball; Tumbling; Riding Club; Victory Corps.

To one of the swellest guys in G.H.S.

WILLIAM HALL
September 12th "Bill"

"Character makes its own destiny."

G.O.; Victory Corps.

Best of luck to a swell friend and a friend behind the wheel. Bill Hall

DOROTHY HAYDEN
December 10th "Dee Dee"

"Eternal good nature is her heritage."

G.O.; Basketball; Tumbling; Victory Corps.

NANCY HAMMOND
July 11th "Nates"

"A noticeable woman with large brown eyes."

G.O.

ELLEN HELWIG
March 30th "Ellie"

"My mind to me a kingdom is."

G.O.; Soccor; Hockey; Basketball; Dramatic Association; National Honor Society.

HENRY HANACEK
February 11th "Hank"

"Each is the maker of his own fortune."

G.O.; Baseball; Football; Victory Corps.

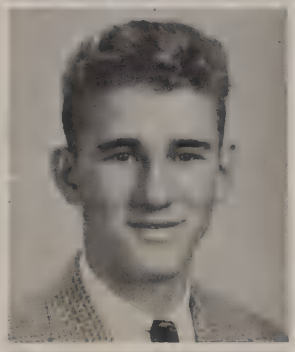

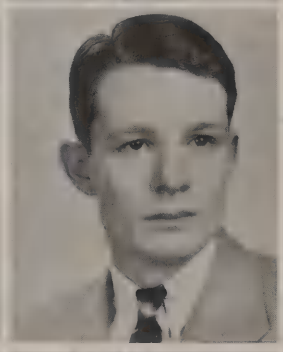

WILLIAM HENDERSON
May 22nd "Simonewitch"

"He won the esteem of true men by his ability."

G.O.; Band; Club; National Honor Society; Treasurer, Radio Club; Opera Club; The Compass; Editor-in-Chief.

Best of everything you do, Hank. Keep up the good work. You've been a swell pal for the past 12 years and I hope that you always will. You've been top in everything that you've done and you would have the best wishes of your old pal. Bill

NORMAN HANSEN
December 25th "Moe"

"Nautical but nice."

G.O.; Band, Drum Major; Boys' Glee Club; Opera Club; Orchestra; G.H.S. News.

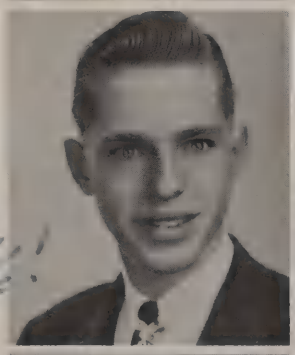

DENICE HERVEOUX
July 11th "Deny"

"A student of rare qualities."

G.O.; Hockey; Basketball; Volleyball; Badminton; Tennis; French Club; Victory Corps.

Fraternally yours
Bill

CHRISTOPHER HATCH
December 17th "Chris"

Best of luck to a pal.

"I'll call for pen and ink, and write my mind."

G.O.; Dramatic Association; French Club; Opera Club; Green Witch; Victory Corps; National Thespians; National Honor Society.

Christopher Hatch

JOHN HINLICKY
October 11th "Shonky"

"Little brooks run into great rivers."

G.O.; Track.

CLAIRE HOOD
June 3rd "Robin"

"A lady richly clad is she; beautiful exceedingly."

G.O.; Basketball; Archery; Tennis; Dramatic Association; French Club; Girls' Glee Club; Victory Corps.

Good luck to you, George - "Robin"

THOMAS HYSLOP
June 20th "Whitey"

"The price of wisdom is above rubies."

G.O.; Navigation Club; Victory Corps.

WILLIAM HORTON
June 7th "Bill"

"He is well paid that is well satisfied."

G.O.; Spanish Club; Victory Corps.

One of the guys from the navy. Good luck Frank Vaughan

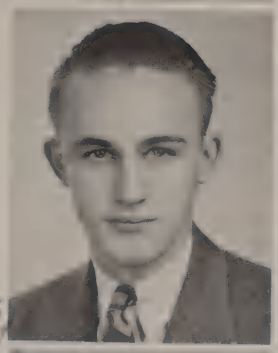

HELEN IGNAZIO
August 20th "Helen"

"Let gentleness my strong enforcement be."

G. O.; Victory Corps.

FRANK HUGHES
September 19th "Bo Bo"

"He sits high in all the people's hearts."

G.O.; Football; Victory Corps.

JACQUELINE INTRIERI
September 22nd "Jackie"

"She is a winsome wee thing."

G.O.; Girls' Glee Club; Victory Corps.

Diana Hutchinson

DIANA HUTCHINSON
November 1st "Hutch"

"A merry heart maketh a cheerful countenance."

G.O.; Camera Club; Riding Club; Girls' Glee Club; G.H.S. News; Victory Corps.

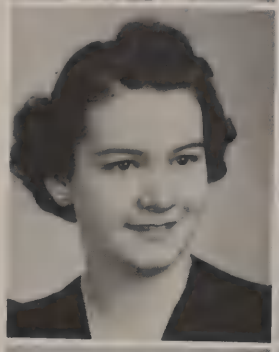

SALLYLEE JANSEN
October 18th "Lee"

"I like her hospitality that is cordial and frank."

G.O.; Hockey; Basketball; Volleyball; Tennis; Debating Club; Dramatic Association; Green Witch; Camera Club; National Honor Society; Victory Corps.

JOAN HUTHWAITE
December 9th "Joan"

"Generosity is the flower of justice."

G.O.; Archery; Badminton; Dramatic Association; Typing Club, Secretary; Victory Corps.

Good luck to Lowell
Joan Richard Hyland

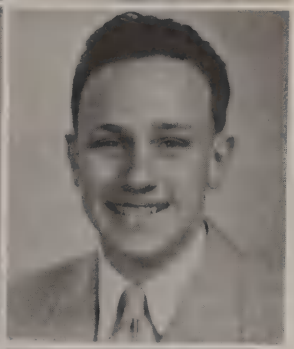

ROBERT JENNINGS
June 4th "Bob"

"We shall miss him."

G.O.; Victory Corps.

RICHARD HYLAND
October 5th "Tonto"

"Smiles with an intent to do mischief."

G.O.; Victory Corps.

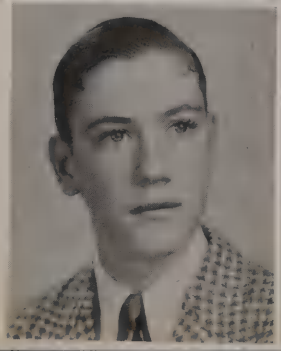

Betty Jensen

BETTY JENSEN
February 4th "Betty"

"A disposition sunny as her hair."

G.O.; Opera Club; G.H.S. News; Victory Corps.

INGER JENSEN
February 16th "Inger"

"Those having torches will pass them on to others."

G.O.; Girls' Glee Club; G.H.S. News; G.O. Bookkeeping; National Honor Society; Victory Corps.

take a care, George and the best of luck in the V-5 Bill

RUTH KIRK
July 22nd "Ruth"

"Manners — the final and perfect flower of noble character."

G.O.; Victory Corps.

Best of luck George, Bill

WILLIAM JOHANSON
February 19th "William"

"An able man who showed his spirit."

Navigation Club; Victory Corps.

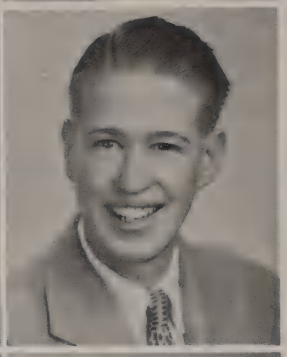

WILLIAM KLUMPP
March 19th "Otto"

"Of such a merry, nimble, stirring spirit."

G.O.; Football, Manager; Hockey; Navigation Club, Treasurer; Opera Club; Victory Corps.

BERNT JOHNSON
June 13th "Bert"

"A man devoted to pleasure"

Victory Corps.

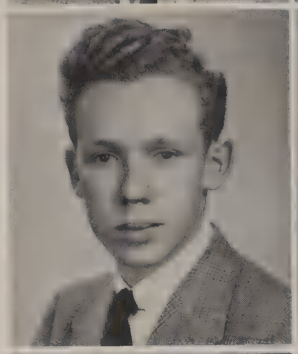

GLADYS KOCI
July 6th "Glady"

"Her air, her manners, all who saw admired."

G.O.; Basketball; Debating Club; Dramatic Association; Girls' Glee Club; Victory Corps.

Kathleen Kane

KATHLEEN KANE
September 11th "Kathy"

"She is the mirror of all courtesy."

G.O.; Girls' Glee Club; Camera Club; Victory Corps.

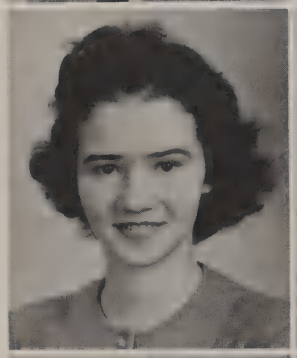

LORETTA KOROPSAK
November 6th "Kelly"

"Merry as a cricket."

G.O.; Soccor; Basketball; Volleyball; Victory Corps.

MARION KEEGAN
September 22nd "Mar"

"An ounce of mirth is worth a pound of sorrow."

G.O.; Volleyball; Archery; Film Critics' Club; Girls' Glee Club; Opera Club; Green Witch; Victory Corps; Dramatic Association.

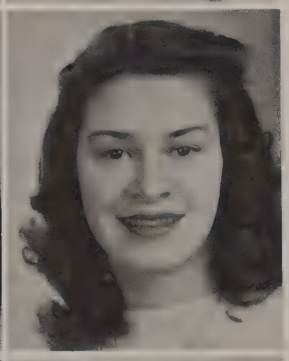

FRANCES KOSINSKI
February 22nd "Franny"

"A good nature is one of the richest fruits of personality."

G.O.; Basketball; Volleyball; Victory Corps.

Steve Kossluk

JAMES KING
July 10th "Jimmy"

"Coolness and absence of heat and haste indicate fine qualities."

G.O.

STEPHEN KOSSLUK
November 13th "Steve"

"What should a man do but be merry?"

G.O.

MARIE LAURICELLA
October 27th "Mar"

"Truly, music is the food of love."

G.O.; Archery; Dramatic Association; Film Critics' Club; Girls' Glee Club; Opera Club; A Cappella Choir; Green Witch; Victory Corps.

Lots of Luck to a swell kid.
Marie Lauricella

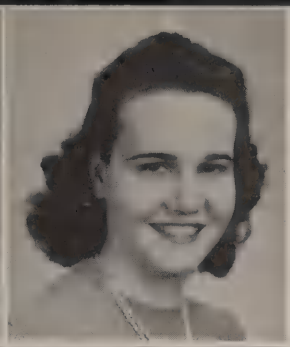

PATRICIA LINNIN
March 17th "Pat"

"Politeness is the flower of humanity."

G.O.; Girls' Glee Club; Opera Club; Victory Corps.

ALMA LAWLESS
October 28th "Betty"

"I know what pathway leads to popularity."

G.O.; Girls' Glee Club; Opera Club; A Cappella Choir.

MARYJANE LIPSETT
July 4th "Sliver"

"Woman is a most charming creature."

G.O.; G.H.S. News; Green Witch; Camera Club; Victory Corps.

To the best manager G.H.S. ever had!
Bob Lehren

ROBERT LEHREN
February 21st "Happy"

"The gift of gaiety may itself be the greatest good fortune."

G.O.; Cross Country; Track; German Club; Band; Boys' Glee Club; Orchestra; Victory Corps.

WILLIAM LUCAS
April 19th "Luke"

"I long for a long vacation."

G.O.; Hockey; Victory Corps.

Art. Lenczycki

ARTHUR LENCZYCKI
December 1st "Art"

"In the spring a young man's fancy . . ."

G.O.; Fencing Club, President; French Club; Camera Club; The Compass; Victory Corps.

Lots of Luck, Kenneth MacDonald

KENNETH MACDONALD
March 6th "Mac"

"Purpose is what gives life a meaning."

G.O.; Radio Club; Victory Corps; National Honor Society.

JOHN LENCZYCKI
March 3rd "Jack"

"The secret of success is constancy to purpose."

G.O.; The Compass; Camera Club; Victory Corps.

John Lenczycki

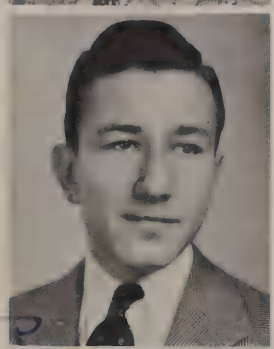

Jean

JEAN MACKENZIE
July 19th "Mac"

"What's the use of worrying? It never was worth while."

G.O.; Soccor; Basketball; Volleyball; Radio Club; Victory Corps; Tennis.

WARNER LENT
June 4th "Warner"

"Let every man be master of his time."

G.O.; Wrestling; Victory Corps.

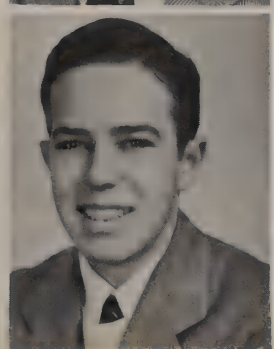

STELLA MACIEG
October 25th "Stacha"

"Cupid is a blind gunner."

G.O.; Basketball; Volleyball; Victory Corps.

BARBARA MACKAY
December 3rd "Barby"

"'Tis no folly to be jolly."

G.O.; Dramatic Assocation; Film Critics' Club; Victory Corps.

PHILOMENA MASSARO
March 15th "Phil"

"Merrily, merrily, shall I live now."

G.O.; Victory Corps.

FRANCES MARCIANO
July 28th "Fran"

"The blushing beauties of a modest maid."

G.O.; Victory Corps.

BETTY MATIMORE
May 7th "Timmie"

"Good-breeding is the blossom of good sense."

G.O.; Basketball; Baseball; Archery; Dramatic Association; Tennis; Spanish Club; Victory Corps; Girls' Glee Club.

Good luck, Betty
V-5

ANGELO MARIANO
November 16th "Ang"

"A strong body makes the mind strong."

G.O.; Dramatic Association; National Thespians.

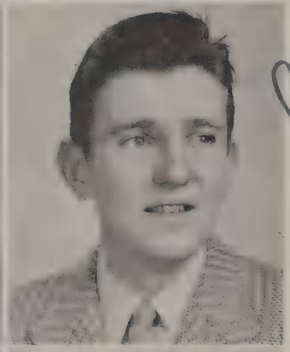

GEORGE McALOON
January 17th "Scotty"

"Character is what you are in the dark."

Cheer Leader; Track; Film Critics' Club, Vice President; The Compass.

SHIRLEY MARSHALL
August 17th "Sam"

"In her every gesture dignity and love."

G.O.; Basketball; Volleyball; Badminton; G.H.S. News; Victory Corps; Debating Club; Camera Club.

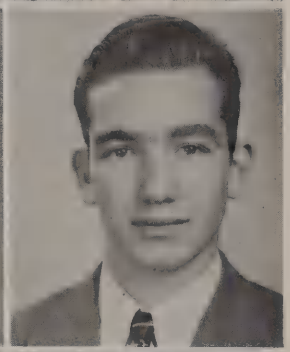

ELMER McCLUSKEY
March 1st "Mac"

"Without music, life would be a mistake."

G.O.; Band; Orchestra; Victory Corps.

HOWARD MARTIN
August 30th "PeeWee"

"You rose and fought and fighting won."

G.O.; Cheer Leader; Victory Corps; Class President, Freshman.

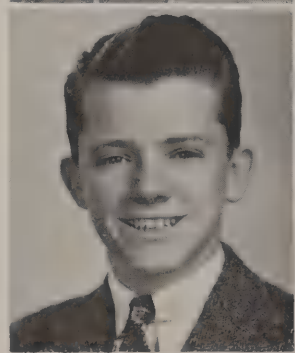

John McElfresh
Good Luck
V-5

JOHN McELFRESH
September 26th "Mac"

"Boy of a hundred tricks."

G.O.; Track; Victory Corps.

Good Luck
John McFadden

RICHARD MARUSCSAK
November 5th "Daddy"

"A bit of sound sense is what makes men."

G.O.

JOHN McFADDEN
September 6th "Mac"

"Thrice noble is the man who of himself is king."

G.O.; Cross Country; Victory Corps.

MICHAEL McFADDEN
January 10th "Mike"

"A good sport is ever in demand."

G.O.; Victory Corps.

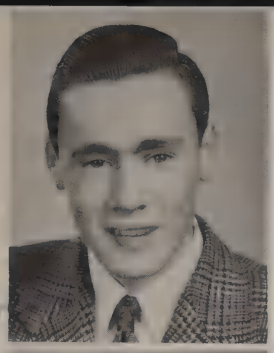

STANLEY MISKA
March 1st "Stash"

"I'm sure he's a talented man."

G.O.; Radio Club; Orchestra; Victory Corps.

CATHERINE McGINTY
November 8th "Katy"

"Always leave them laughing when you say goodby."

G.O.; Soccor; Hockey; Archery; Tumbling; Tennis; Girls' Glee Club; Victory Corps.

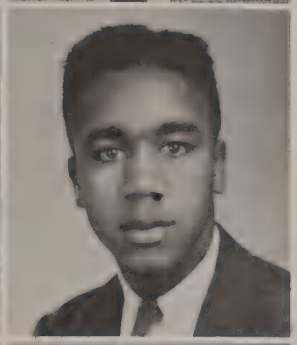

Luck + success
Herman Mitchell

HERMAN MITCHELL
September 15th "Mitch"

"I am wealthy in my friends."

G.O.; Victory Corps.

ROSEMARY McGUINESS
August 15th "Mac"

"For manners are not idle but the fruit of loyal nature and of noble mind."

G.O.; Victory Corps.

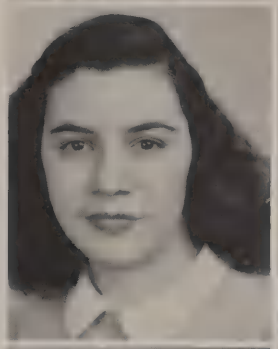

FRANK MOLINARI
September 18th "Moe"

"He has a solid base of temperament."

G.O.

BARBARA MEAD
September 18th "Bobbie"

"Laughter and I are the best of friends."

G.O.; Volleyball; Victory Corps.

PHILIP MONAHAN
October 13th "Phil"

"A fresh, a free, a friendly man."

G.O.; Victory Corps.

JOHN MEAD
February 25th "Jack"

"He reads much; he is a great observer."

G.O.; Victory Corps; Film Critics' Club.

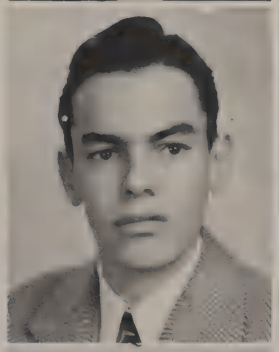

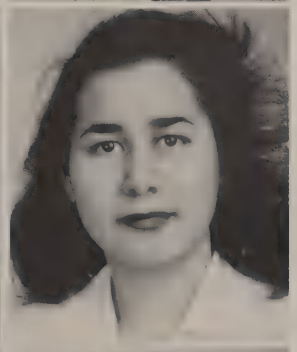

SHIRLEY MONTEMAR
July 22nd "Shirl"

"Her friends there are many; Her foes — are they any?"

G.O.; Tennis; Victory Corps.

PHEBE MILLER
January 2nd "Sandy"

"Love is a proud and gentle thing."

G.O.; Volleyball; Tumbling; Tennis; Debating Club; Dramatic Association, Vice President; National Honor Society; National Thespians; Riding Club; Spanish Club, President; Student Council, Secretary; D. A., Apprentice Group, Secretary; Victory Corps.

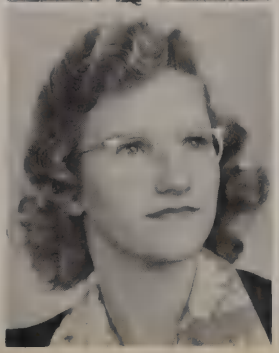

ANGELINA MONTIMURRO
May 16th "Angie"

"Her quiet ways and faithful work are sermons to all those who shirk."

G.O.; Spanish Club; Girls' Glee Club; Opera Club, Treasurer; A Cappella Choir; Victory Corps.

JOSEPH MONTIMURRO
October 31st "Skins"

"Let us then be up and doing."

G.O.; German Club, Vice President; National Honor Society, Vice President; Victory Corps.

VINCENZA NARDI
February 24th "Vinnie"

"Virtue is the performance of pleasant actions."

G.O.; Victory Corps.

ALICE MOORE
March 31st "Al"

"Cheerfulness and friendliness clothed in dependability."

G.O.; Basketball; Tennis; National Honor Society; Spanish Club; Girls Glee Club; Opera Club; A Cappella Choir; Green Witch; The Compass; Victory Corps; Debating Club.

ANN NORTON
June 21st "Ann"

"With as little noise as possible, she makes her presence felt."

G.O.; Victory Corps.

JUNE MUHS
June 21st "Jr."

"She is of still and quiet conscience."

G.O.; Victory Corps.

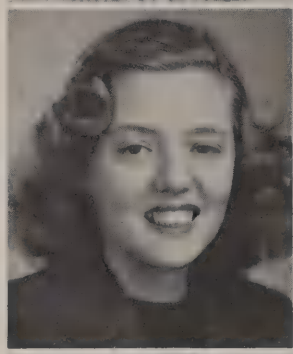

DORIS O'BRIEN
October 1st "Dotty"

"Art is power."

G.O.; Debating Club; The Compass; Victory Corps.

ANN MURCH
May 25th "Ann"

"Make them laugh, make them cry, make them wait."

G.O.; Soccor; Hockey; Basketball; Badminton; Green Witch; Victory Corps.

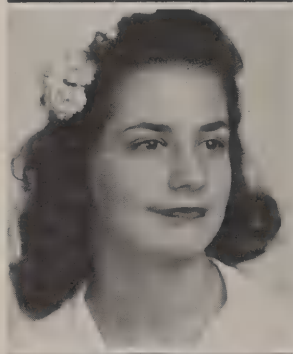

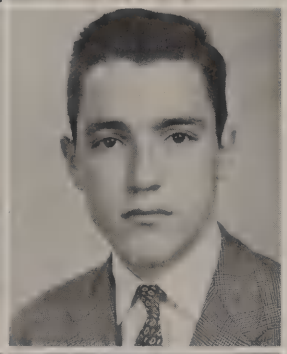

ELMER OLIVER
May 24th "Elmer"

"In music's name he doth labor with the brass."

G.O.; Band; Victory Corps.

MARION MURRAY
November 4th "Dee Dee"

"Happiness is the supreme object of existence."

G.O.; Hockey; Debating Club; Victory Corps.

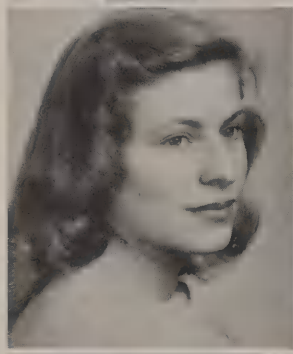

SUSAN PANZA
November 1st "Sue"

"A true friend is the greatest of all blessings."

G.O.; Volleyball; Baseball; Dramatic Association; Film Critics' Club; Victory Corps.

BEVERLY NAIL
August 15th "Bevy"

"She touches nothing but she adds a charm."

G.O.; Soccor; Hockey; Basketball; Tennis; Debating Club; Dramatic Association; Green Witch; Modern Dance Club; Victory Corps.

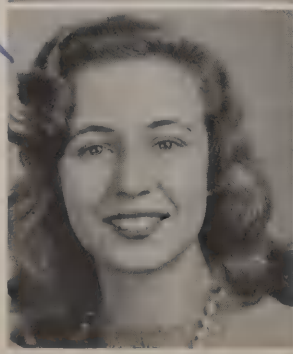

FRANCES PARAWAY
January 30th "Fran"

"The mildest manners and the gentlest heart."

G.O.; Victory Corps.

MARION PEDERSEN
October 2nd "Petey"

"Her hair is brown with a golden gloss."

G.O.; Basketball; Volleyball; Baseball; Victory Corps.

JANE PONGER
November 15th "Jane"

"Such joy ambition finds."

G.O.; Victory Corps.

HELEN PETTERSSON
January 8th "Helen"

"Manners are the happy ways of doing things."

G.O.; Girls' Glee Club.

LENA PRESTO
April 9th "Lee"

"The happiest person is the one who thinks the most interesting thoughts."

G.O.; Victory Corps.

JEAN PETRIZZI
November 12th "Jean"

"She was a phantom of delight."

G.O.; Dramatic Association; Green Witch; Victory Corps.

CARROLL PUIA
November 20th "Chubby"

"A wolf in a lamb's skin."

G.O.; Football; Wrestling.

ELEANOR PIETRUSZKA
February 21st "Pit"

"Her friendship is a privilege."

G.O.; Basketball; Volleyball; Baseball; Girls' Glee Club; Opera Club; Victory Corps.

THERESA RAYMOND
October 30th "Teddy"

"I make the most of all that comes."

G.O.; Tumbling; Orchestra; Victory Corps.

NICHOLAS PITASI
February 26th "Joey"

"A gentleman to match the best of any pedigree."

G.O.; Baseball; Football; Wrestling.

ELAINE REICH
November 23rd "Rink"

"Character is worth a thousand laurels."

G.O.; Basketball; Film Critics' Club; G.H.S. News; Victory Corps.

JEANNETTE POLICKA

"Her quiet conscience makes her serene."

August 27th "Jeannette"
G.O.; Victory Corps.

EVELYN RESNICK
December 18th "Evy"

"Rosy complexioned health thy steps attends and exercise thy lasting youth defends."

G.O.; Volleyball; Dramatic Association; Girls' Glee Club; Victory Corps; National Honor Society.

GRACE RICH
November 27th "Sunny"

"A damsel fair to any eye."

G.O.; Basketball; Volleyball; Baseball; Victory Corps.

WALTER ROZMUS
August 20th "Walt"

"Aim with a grin and you cannot miss."

G.O.; Victory Corps.

ALICE RODGER
August 16th "Piel"

"Fortune's favorite."

G.O.; The Compass; Victory Corps.

Best of everything always
Alice Rodger

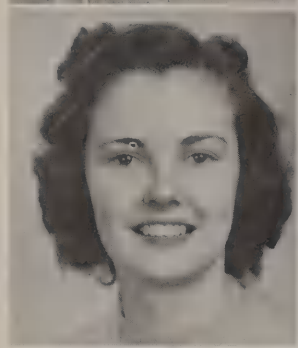

William Ryan

WILLIAM RYAN
September 17th "Bill"

"Always there's something to make us glad."

G.O.; Film Critics' Club; Victory Corps.

RALPH ROINA
March 23rd "Ro"

"Music charms the soul."

Band; Boys' Glee Club; Victory Corps.

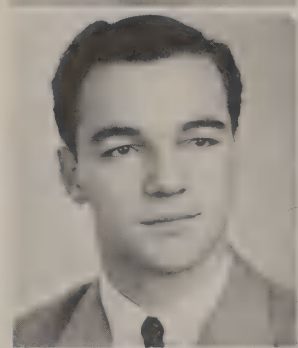

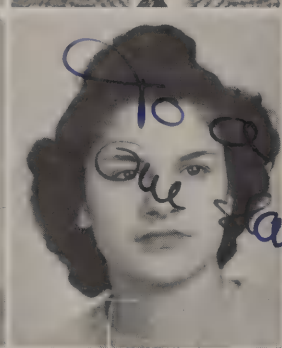

To one
Great Guy
Love always
Chic

GERALDINE SALVATORE
September 28th "Chic"

"Trust her not; she is fooling thee."

G.O.; Sector; Basketball; Tennis; Film Critics' Club; French Club; Green Witch.

ROSEMARIE ROMAIN
November 20th "Queenie"

"Youth is the time for pleasure."

G.O.; Tumbling; Film Critics' Club; Victory Corps.

Your a
cute kid
"Rosie"

JOHN SANNA
April 5th "Sub"

"His life was spare of words and rich of acts."

G.O.; Victory Corps.

LEONORA ROONEY
April 7th "Lee"

"A sweet girl graduate, lean as a fawn."

G.O.; Tumbling; Victory Corps.

MARIE SANNA
March 22nd "Marie"

"Knowledge comes but wisdom lingers."

G.O.; National Honor Society; Spanish Club; Victory Corps.

SUSAN ROWELLA
September 2nd "Red"

"The red-gold cataract of her streaming hair."

G.O.; Basketball; Dramatic Association; Class G.O. Representative, Sophomore; Green Witch; Victory Corps.

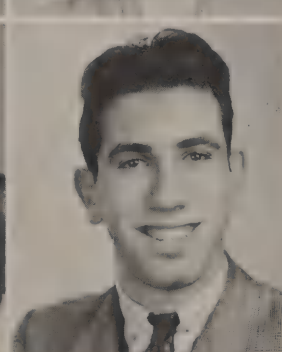

Best of Luck.
Maurice Santomauro

MAURICE SANTOMAURO
June 13th "Moe"

"True goodness springs from a man's own heart."

Baseball; Football.

JOSEPHINE SANTORO
October 18th "Bubby"

"A wise and understanding heart."

G.O.; Volleyball; Film Critics' Club; Victory Corps.

NINO SECHI
August 1st "S.H."

"A good sport and a better friend."

G.O.; Baseball; Victory Corps

ROBERTA SARGEANT
December 14th "Betty"

"All her commands were gracious, sweet requests."

G.O.; Riding Club; The Compass; National Honor Society; Victory Corps.

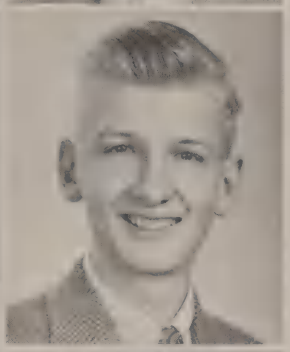

MORRIS SEYMOUR
April 22nd "Moe"

"He who knoweth music knoweth happiness."

G.O.; Debating Club, Vice President; French Club, President; National Honor Society, President; The Compass; Orchestra; Band; Boys' Glee Club; Victory Corps.

WILLIAM SCHMIDEL
August 14th "Dent"

"In mischief from autumn to spring."

Victory Corps.

ALICE SHAW
December 12th "Al"

"Behind the curtain's mystic fold; The glowing future lies unrolled."

G.O.; Dramatic Association; National Thespians; Girls' Glee Club; The Compass; Camera Club; Modern Dance Club; Victory Corps.

RALPH SCHUPP
November 14th "Schupie"

"To tame this wolf you must marry him."

G.O.; Band; Boys' Glee Club; Cappella Choir; Victory Corps; Opera Club.

PATRICIA SHEA
March 20th "Pat"

"I was in love with my bed."

G.O.; Soccor; Hockey; Archery; Tennis; Victory Corps.

WILMA SCHUPP
October 27th "Wick"

"She that is fair hath half her portion."

G.O.; Girls' Glee Club; A Cappella Choir; Victory Corps; Opera Club.

DOROTHY SIMMONS
March 27th "Shorty"

"There is music even in her beauty."

G.O Dramatic Association; Opera Club; Victory Corps.

DORIS SEAMAN
December 18th "Beep"

"For she excels all women in the magic of her steps."

G.O.; Dramatic Association; Film Critics' Club; Green Witch; Victory Corps.

VERNA SIMONSEN
May 28th "Vern"

Hers was a life American as the land.

G.O.; Soccor; Basketball; Volleyball; Baseball; Badminton; Tumbling; Tennis; "G" Club; Girls' Glee Club; Victory Corps.

DORIS SIMPSON
October 5th "Scotty"

"Thy fair hair my heart enchained."

G.O.; Baseball; Tumbling; Victory Corps.

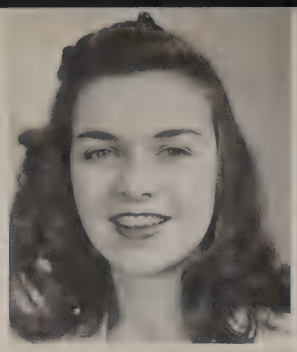

RUTH SODERMAN
November 16th "Rufas"

"Wearing all that weight of learning lightly like a flower."

G.O.; Archery; Badminton; Dramatic Association; National Honor Society; Victory Corps.

JANICE SIMS
March 21st "Simsie"

"They are rich who have true friends."

G.O.

Happy sailing to the great P.T. Jack.

JOSEPH SPOSTA
February 6th "Joey"

"Nothing great was ever achieved without enthusiasm."

G.O.; Dramatic Association; G.O. Representative, Junior; Victory Corps.

JACK SKELTON
November 5th "Bozokowicz"

"As busy as a bumble bee and yet so full of fun."

G.O.; Debating Club; Dramatic Association; French Club; National Honor Society; National Thespians; Class Vice President, Senior; Opera Club; Green Witch.

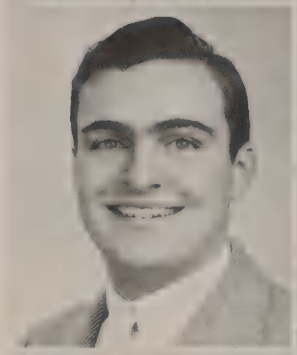

HARRY STEARNS
May 29th "Harry"

"For he's a jolly good fellow."

G.O.; Victory Corps.

Best of luck
Harry Stearns

NOEL SMITH
June 20th "Noel"

"A man he seems of cheerful yesterdays and confident tomorrows."

G.O.; Cross Country; Track; Debating Club; Navigation Club; Band; Opera Club; Orchestra; Victory Corps.

to a really swell guy
a pal - good luck!
Noel

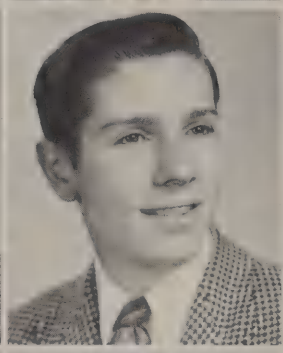

DONALD STEINMETZ
July 31st "Don"

"Thoroughness is the secret of success."

G.O.; Victory Corps.

Don Steinmetz

PATTY SMITH
July 4th "Pat"

"Politeness is to do and say The kindest thing in the kindest way."

G.O.; Victory Corps.

Pat Smith

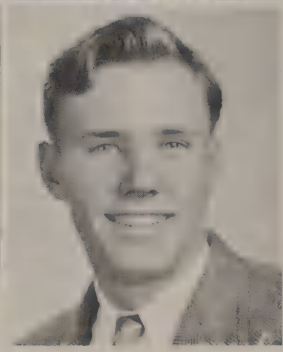

ALLEN STERN
April 5th "Al"

"The ladies call him sweet."

G.O.; Basketball; Football; Track; German Club.

Allen Stern

ANTHONY SMOLEWSKI
August 8th "Ontt"

"With will power one can do anything."

G.O.; Victory Corps.

ADELINE STRAZZA
January 16th "Addie"

"In perfect honor, perfect truth and gentleness to all mankind."

G.O.; Basketball; Volleyball; "G" Club; Victory Corps; Modern Dance Club.

AMERIGO STROILI
October 23rd "Squeaky"

"For he is steadfast as a star."

G.O.; Victory Corps.

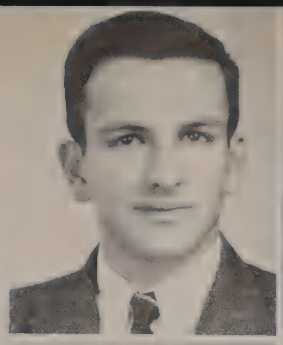

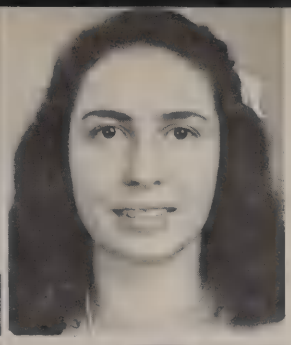

ARLINE TOMPKINS
August 18th "Shorty"

"And her dark eyes how eloquent;
Ask what they would it was granted."

G.O.; Girls' Glee Club; Opera Club; Victory Corps.

ANN STRYKER
July 20th "Boots"

"I would rather be small and shine,
Than be large and cast a shadow."

G.O.; Volleyball; Victory Corps.

Ann Stryker

THOMAS TOMPKINS
March 22nd "Tommy"

"It is tranquil people who accomplish much."

G.O.; Victory Corps.

VIRGINIA SURESCA
January 1st "Ginny"

"Silence gives grace to woman."

G.O.; Baseball; Tennis; Film Critics' Club; Victory Corps.

good luck Virginia Suresca

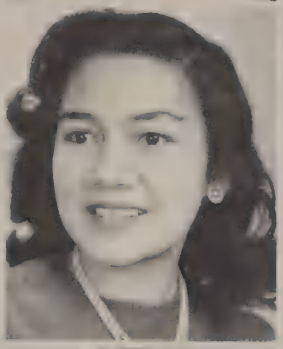

CHARLES TOTHILL
January 19th "Charles"

"Perserverence to success."

G.O.; Cross Country; Track; National Honor Society.

GEORGE TEREN
August 7th "George"

"A man of hope and forward-looking mind."

G.O.

Keep on Trying George

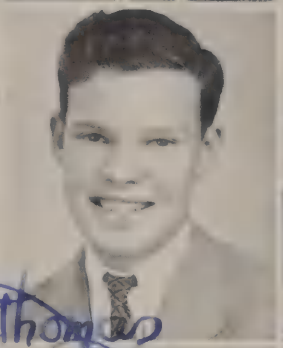

JUNE TWISS
July 9th "Red"

"A comely face is a silent recommendation."

G.O.; The Compass; Victory Corps.

Good luck, June

Barry Thomas

WILLIAM BARRY THOMAS
March 9th "Lum"

"Of science and logic he chatters."

G.O.; Baseball; Dramatic Association; National Honor Society; National Thespians; Navigation Club; Green Witch; Victory Corps.

"Lum"

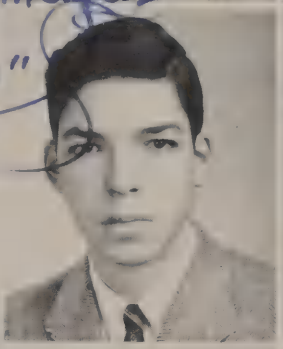

BERTHA ULRICKSON
November 15th "Bert"

"Like the careless flowing fountains were the ripples of her hair."

G.O.; Typing Club, President; Opera Club; Victory Corps.

SADIE THOMPSON
December 31st "Honey"

"A laugh is worth a hundred sighs in any market."

G.O.; Soccor; Hockey; Basketball; Volleyball; Baseball; Archery; Tennis; Victory Corps; Modern Dance Club.

HELEN VANCHO
March 15th "Van"

"Good humor is the health of the soul."

G.O.; Victory Corps.

LELAND VAN TASSEL
January 9th "Lee"

"His good will is as great as his grin."

G.O.; Football.

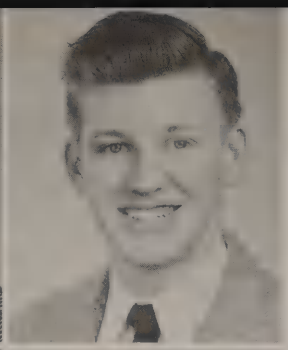

ARTHUR WEBER
March 22nd "Art"

"Away with books, we're here for fun."

G.O.; Basketball; Football; Wrestling.

MARY ELLEN WALSH
February 3rd "Walshie"

"A winning smile, a manner rare."

G.O.; Soccor; Basketball; Volleyball; Baseball; Girls' Glee Club; Victory Corps.

BORGHILD WEIBY
September 21st "Borgie"

"'Tis rare to find one so capable."

G.O.; Archery; Girls' Glee Club; Opera Club; A Cappella Choir; Victory Corps.

THERESA WARD
September 17th "Terry"

"Gentle of speech, beneficient of mind."

G.O.; Volleyball; National Honor Society; Girls' Glee Club; Opera Club; A Cappella Choir; Victory Corps.

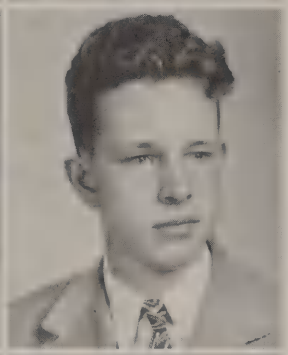

GEORGE WELLNER
December 17th "George"

"For a man nothing is so well known as his manners."

G.O.; Victory Corps.

LOUISE WARNS
January 3rd "Lou"

"There is nothing in the world half so sweet as love."

G.O.; Basketball; Volleyball; Archery; Tumbling; Victory Corps.

RUTH WELSH
December 16th "Ruthie"

"As the sun colors flowers, so does art color life."

G.O.; Basketball; Tennis; Girls' Glee Club; Opera Club; A Cappella Choir; National Art Honor Society; Victory Corps.

JANE WEBB
June 11th "Jane"

"She dances like an angel."

G.O.; Soccor; Hockey; Basketball; Tennis; Debating Club; Dramatic Association; French Club; Modern Dance Club, Vice President; The Compass; Victory Corps.

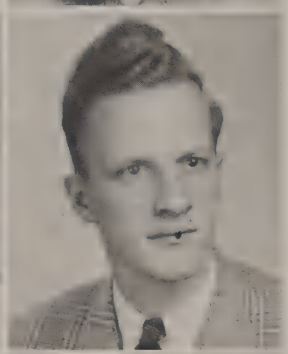

HAROLD WESTERMAN
June 29th "West"

"Begone dull care, thee and I shall never agree."

G.O.; Wrestling.

RICHARD WEBB
March 29th "Admiral"

"In wisdom's ranks, he stands the first."

G.O.; Football; Track.

GEORGIANNA WHITE
December 30th "Whitey"

"The fairest garden in her looks, and in her mind the fairest books."

G.O.; The Compass; Victory Corps; National Honor Society.

JOSEPHINE WILK
March 20th "Jo"

"The best of life is conversation."

G.O.; Victory Corps.

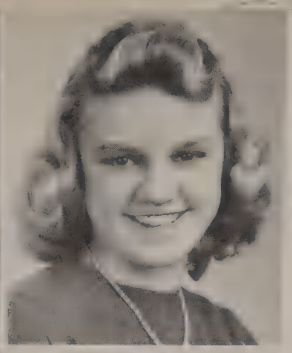

AGNES WOLOSZYN
September 17th "Shorty"

"She is as lovable as she is lookable."

G.O.; Soccor; Basketball; Volleyball; Baseball; Victory Corps; Typing Club, Secretary-Treasurer.

VALENCIA WILK
December 10th "Vi"

"Such popularity must be deserved."

G.O.; The Compass; Victory Corps.

Good Luck
Valencia Wilk

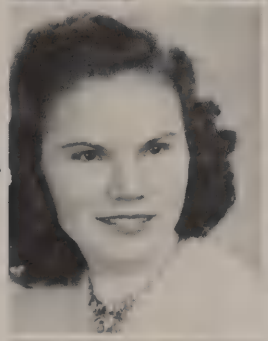

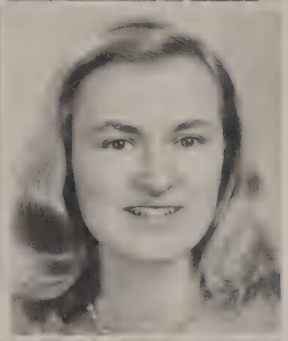

Ruth Yanosik

RUTH YANOSIK
November 6th "Ruth"

"The creation of beauty is Art."

G.O.; Basketball; Tennis; Dramatic Association; Film Critics' Club; Spanish Club; Modern Dance Club; Green Witch; The Compass; Victory Corps; National Honor Society; Typing Club, Vice President; Girls' Glee Club.

ROBERT WOLFERT
December 19th "Flappy"

"With his pen he stays the world."

G.O.; Dramatic Association; G.H.S. News.

ANDREW ZYGMONT
July 25th "Ziggie"

"The inborn quality of some people amounts to genius."

G.O.; Film Critics' Club, Secretary; National Honor Society; G.H.S. News; Victory Corps; G.O. Bookkeeping.

THOMAS CHICKANIS
November 7th "Chic"

"He that hath knowledge spareth his words."

G.O.; Victory Corps.

DOROTHY MOELLER
November 5th "Dot"

"Understanding is the wealth of wealth."

G.O.; Victory Corps.

Best of Luck
Anton

WILLIAM COLEMAN
August 24th "Bill"

"Nothing succeeds like success."

G.O.; Victory Corps.

Member when he went out for Crosscountry?
"Zeps"

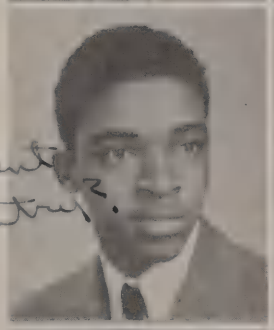

ANTON NOWAK
October 30th "Blondie"

"Slow to argue, but quick to act."

G.O.; Spanish Club; Victory Corps.

FLORENCE McCARTHY
June 30th "Flossie"

"As patient as a female dove."

G.O.; Victory Corps.

ROSE ROBERTO
August 6th "Rose"

"The image of devotion."

G.O.

JUNE WEST
January 29th "Junie"

"To see her is a picture."

G.O.; Soccor; Hockey; Basketball; Volleyball; Riding Club; Girls' Glee Club; Orchestra; Modern Dance Club; Orchestra; Modern Dance Club; Victory Corps.

May you never forget our friendship, June

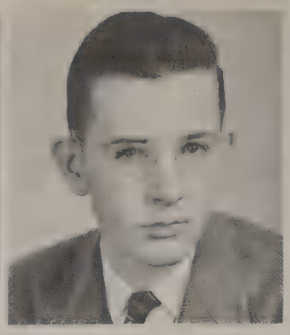

BERNARD POWELL
June 22nd "Texas"

"The essence of inertia."

G.O.

LUCCA QUIDACIOLU
March 27th "Squarehead"

"Self-trust is the essence of heroism."

G.O; Victory Corps.

FRANK CARINO
March 29th "Keeg"

"Great thoughts come from the heart."

G.O.; Victory Corps.

Good luck
Carl Roth

CARL ROTH
June 16th "Beep"

"Few were his words, but wonderfully clear."

G.O.; Band; Victory Corps.

MARY GOFF
November 6th "Red"

"The frivolous bolt of Cupid."

FILOMENA SEVERO
April 4th "Daisy"

"There are smiles that make us happy."

G.O; Victory Corps.

MARY McCORMACK
August 31st "Mary"

"Such power there is in clear-eyed self-restraint."

G.O.

GIRL		BOY
Nancy Chard	Best Looking	Jim Hall
Geraldine Salvatore	Most Popular	Wilson Emmons
Delores Bell	Best All Around	Louis Caravella
Jane Webb	Best Dressed	John McElfresh
Claire Dudas	Best Dancer	Nick Pitasi
Pat Shea	Most Athletic	Bill Bergeron
Alice Shaw	Most Changed Since Freshman Year	Ed Barnum
Gloria Burke	Has Best Line	Carroll Puia
Barbara Davis	Wittiest	John McElfresh
Phebe Miller	Most Likely to Succeed	Joe Montimurro
Marion Peterson	Most Sophisticated	Ed Anderson

Class Choice as Sister	Barbara Davis
Class Choice as Brother	Frank Fawcett
Biggest Vamp	Alice Shaw
Biggest Flirt	Don Guerrieri
Best Actress	Marion Goodfellow
Best Actor	Ed Anderson
Most Gracious Girl	Ann Carroll
Most Gallant Boy	Frank Fawcett
Class Baby	Pierre Austin
Most Brilliant	Morris Seymour
Did Most for School	William Henderson

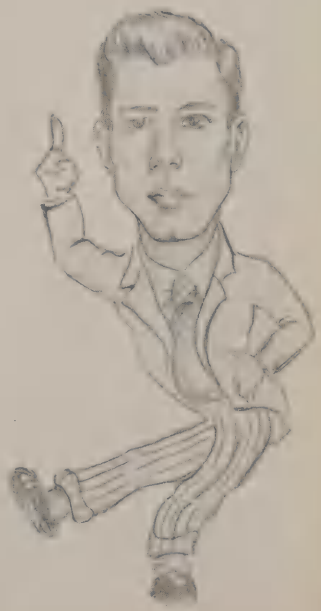

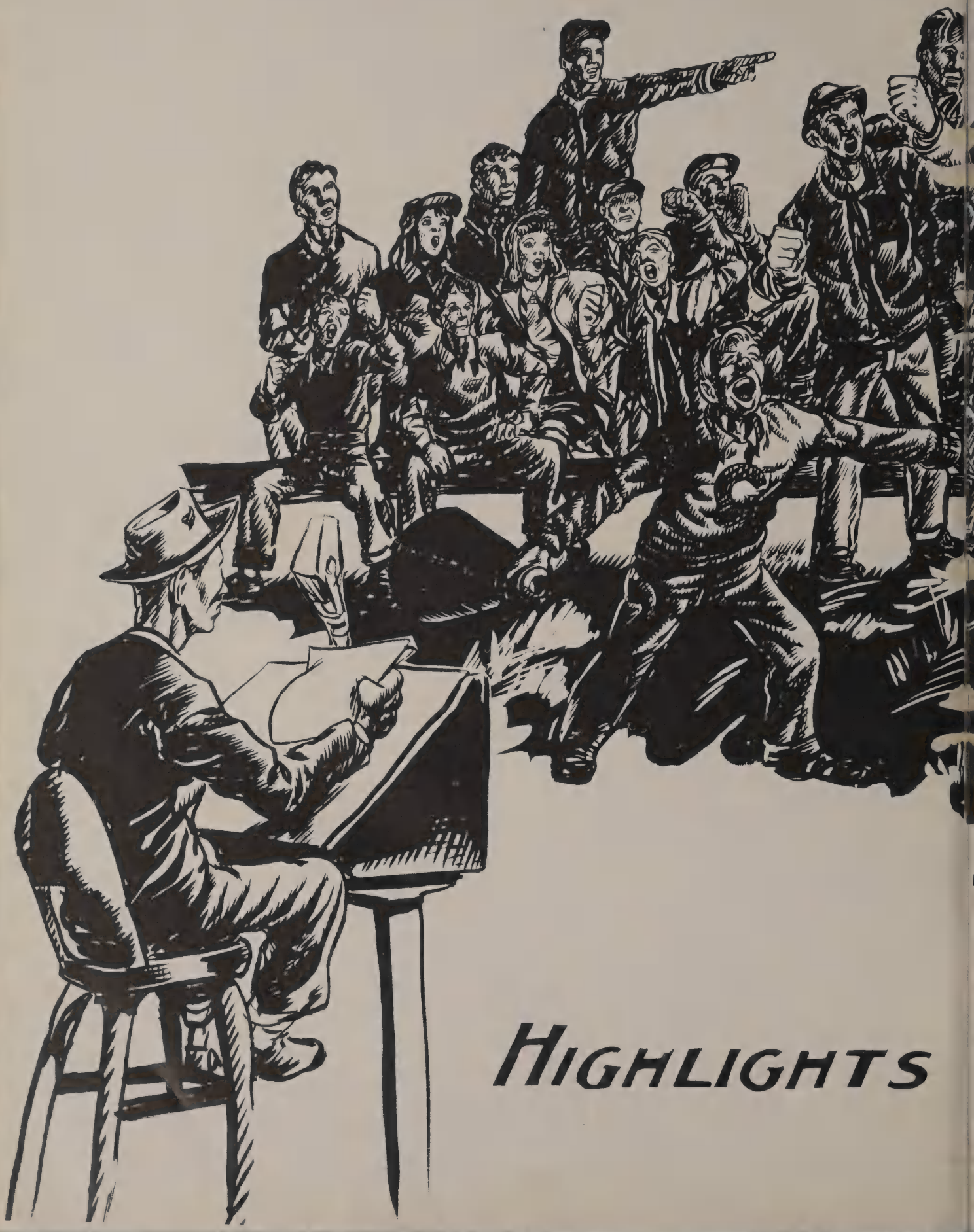

HIGHLIGHTS

OF SPORTS

FOOTBALL SQUAD

Front Row, Left to Right—D. Costaregni; R. Dekay, A. Weber, A. Russo, C. Puia, W. Crowle, R. Bella, J. Banks. *Second Row, Left to Right*—C. Borchetta, M. Nee, J. Fox, W. Emmons, T. Morano, R. Kennedy, D. Guerreri, J. Hall, G. Costaregni, Captain; W. Bergeron, S. Keith, J. Cameron, F. Detcher, Assistant Coach. *Third Row, Left to Right*—W. Klumpp, Manager; R. Rose, W. Creamer, F. Geanselle, R. Angeley, F. Mohamed, F. Albrizio, T. Craig, A. Stern, J. Lally, L. Van Tassal, J. Rada, J. Capalbo, A. Clune, A. Covino, Freshman and Sophomore Coach. *Back Row, Left to Right*—J. Geronimo, L. Davis, J. Kosinsky, J. Golleamus, J. Williams, J. Spangle, M. Hannigan.

Crowle for ten

Football

The Big Red Team really went to town this year, only dropping three games out of eight, and all to overwhelmingly heavy teams from Fairfield High, Central, and Norwalk. After trouncing Fairfield Prep in the opener, Greenwich succumbed to defeat in the last quarter at the hands of the powerful Fairfield High team. Bouncing back after the defeat, Greenwich went out to win three straight from Bassick, West Haven, and Port Chester, before losing

It's in the groove

G.H.S.	12	Fairfield Prep	0
G.H.S.	0	Fairfield High	12
G.H.S.	13	Bassick	0
G.H.S.	20	West Haven	0
G.H.S.	7	Port Chester	0
G.H.S.	7	Bridgeport Central	13
G.H.S.	26	Danbury	0
G.H.S.	7	Norwalk	13

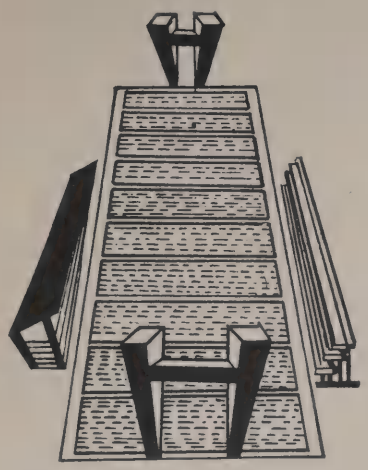

Moral Support

to another heavy squad from Bridgeport Central. The Cardinals were invaded by Danbury next, but the Big Red team marched across the goal line four times before the game was over. On Thanksgiving, Greenwich finished its season by dropping the traditional game with Norwalk up in Clam Town in a fast but fruitless game.

This was Coach Charles Dattola's first year coaching at G.H.S., and we certainly have to congratulate him for turning out such an exceptional team.

Bergeron around end!

Russo kicks the extra point

FOOTBALL SQUAD

Front Row, Left to Right—D. Costaregni; R. Dekay, A. Weber, A. Russo, C. Puia, W. Crowle, R. Bella, J. Banks. *Second Row, Left to Right*—C. Borchetta, M. Nee, J. Fox, W. Emmons, T. Morano, R. Kennedy, D. Guerreri, J. Hall, G. Costaregni, Captain; W. Bergeron, S. Keith, J. Cameron, F. Detcher, Assistant Coach. *Third Row, Left to Right*—W. Klumpp, Manager; R. Rose, W. Creamer, F. Geanselle, R. Angeley, F. Mohamed, F. Albrizio, T. Craig, A. Stern, J. Lally, L. Van Tassal, J. Rada, J. Capalbo, A. Clune, A. Covino, Freshman and Sophomore Coach. *Back Row, Left to Right*—J. Geronimo, L. Davis, J. Kosinsky, J. Golleamus, J. Williams, J. Spangle, M. Hannigan.

Crowle for ten

Football

The Big Red Team really went to town this year, only dropping three games out of eight, and all to overwhelmingly heavy teams from Fairfield High, Central, and Norwalk. After trouncing Fairfield Prep in the opener, Greenwich succumbed to defeat in the last quarter at the hands of the powerful Fairfield High team. Bouncing back after the defeat, Greenwich went out to win three straight from Bassick, West Haven, and Port Chester, before losing

It's in the groove

G.H.S.	12	Fairfield Prep	0
G.H.S.	0	Fairfield High	12
G.H.S.	13	Bassick	0
G.H.S.	20	West Haven	0
G.H.S.	7	Port Chester	0
G.H.S.	7	Bridgeport Central	13
G.H.S.	26	Danbury	0
G.H.S.	7	Norwalk	13

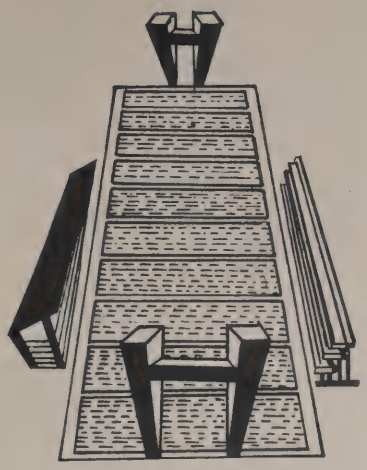

Moral Support

to another heavy squad from Bridgeport Central. The Cardinals were invaded by Danbury next, but the Big Red team marched across the goal line four times before the game was over. On Thanksgiving, Greenwich finished its season by dropping the traditional game with Norwalk up in Clam Town in a fast but fruitless game.

This was Coach Charles Dattola's first year coaching at G.H.S., and we certainly have to congratulate him for turning out such an exceptional team.

Bergeron around end!

Russo kicks the extra point

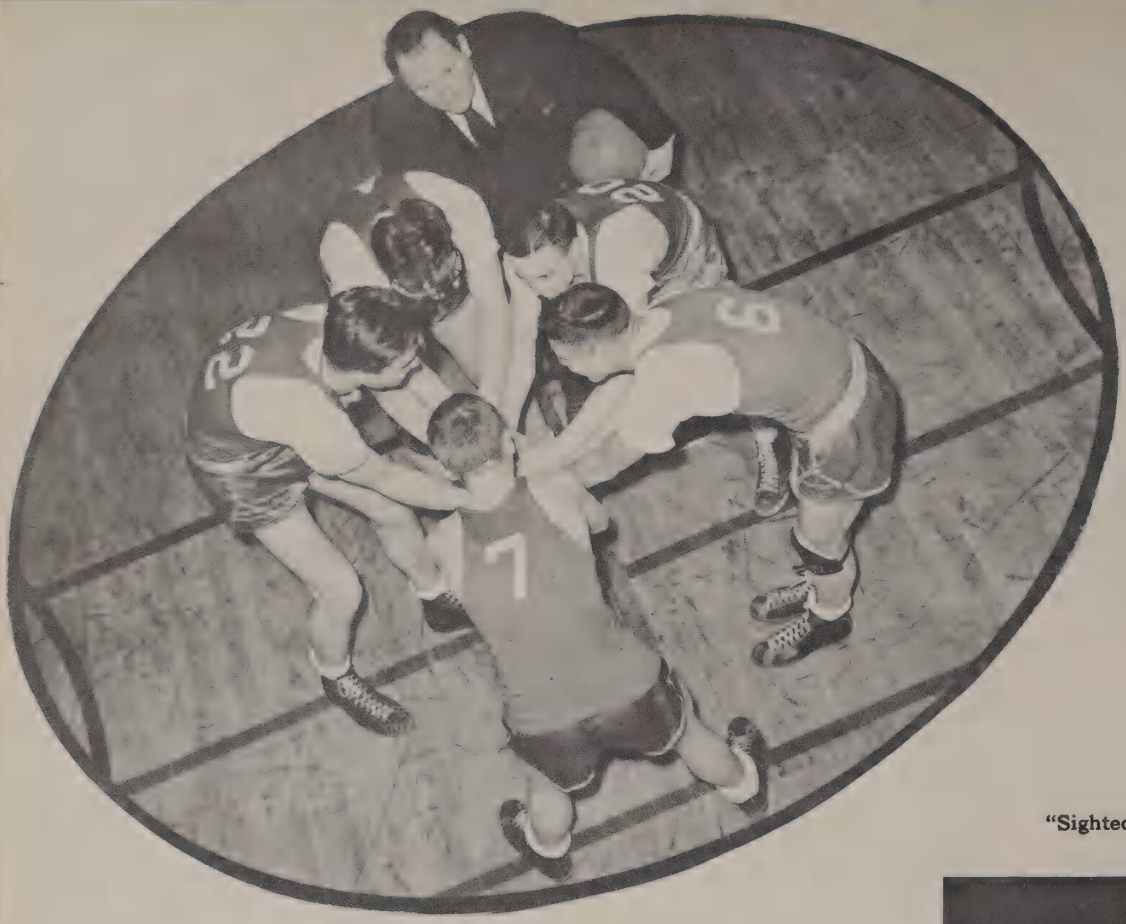

"Sighted basket, sank same"

Basketball

Under Coach Clifford Gustafson, the Greenwich High School Basketball team turned out much better this year than last. Winning 50 per cent of the games played, the hardy Big Red five fought gamely against larger and more experienced teams. Starting out with a bang, the team won seven and lost two, but the winning streak came to an end when key members of the squad were injured. The team went into a four-game slump, won two, and then lost the remaining three.

The game is on . . .

In the first game against St. Basils' Prep, we walked over the visitors by a score of 55-16. Losing to Rye by 4 points, we then licked a servicemen's team, Stamford, Norwalk, Bassick, and Danbury before losing to Stamford by 3 points. In a close battle against Fairfield, the team pulled out a victory by a one point margin. Traveling to Central, we

lost by quite a score and then lost three more close ones to Port Chester, Norwalk, and Bassick, before trouncing Danbury and St. Basil's Prep. The team then went into another slump and lost the remaining three, including Fairfield, Port Chester, and Rye. We scored 628 points and had 619 points scored against us. Larry Evaristo was high man with 123 points and Frank Finn was next with 122 points. On the whole, it was a fairly good season.

The smile of satisfaction!

"Huck" lays one up

Greenwich	55	St. Basil's Prep	16
Greenwich	45	Alumni	37
Greenwich	39	Rye	43
Greenwich	46	Stamford	38
Greenwich	42	Norwalk	37
Greenwich	29	Bassick	25
Greenwich	32	Danbury	27
Greenwich	31	Stamford	34
Greenwich	37	Fairfield	36
Greenwich	26	Central	43
Greenwich	32	Port Chester	36
Greenwich	17	Norwalk	31
Greenwich	25	Bassick	27
Greenwich	41	Danbury	28
Greenwich	41	St. Basil's Prep	21
Greenwich	29	Fairfield	36
Greenwich	26	Port Chester	35
Greenwich	35	Rye	69

BASKETBALL TEAM

Kneeling, Left to Right—R. Scully, R. Bella, F. Finn, Captain; W. Flannery, L. Evaristo.
Standing, Left to Right—Mr. Gustafson, Coach; R. Fox, C. Richardson, F. Witek, R. Dekay, G. Fox, J. Jennings, Manager.

BASEBALL TEAM

Front Row, Left to Right—G. Barber, L. Evaristo, R. Rose, J. Cameron, N. Sechi. *Second Row, Left to Right*—E. Borchetta, T. Craig, J. Hall, R. Bella, H. Hanacek. *Back Row, Left to Right*—Mr. Dattola, Coach; A. Russo, M. Hannigan, M. Santamaurro, R. Maruscak, R. Johnson, B. Thomas, Manager.

Baseball

This year looks like a good season for our scrappy G.H.S. baseball team. Starting the season with the loss of only two players of last year, Bill Frenz and Bill Bergeron, the team really ought to go to town when these positions are filled. At present Coach Dattola is scouting for good material and has the team practicing in the gym until the weather clears up and the team can take to the field. On the whole, it seems that our baseball team will not only keep up but perhaps even raise the standards set up by previous Greenwich High School teams.

He's-s-s-s-s out! ! !

Will he make it? ? ?

Aw, shucks! ! !

Watch this one, Coach! ! !

TRACK TEAM

Front Row, Left to Right—K. Curry, J. Maher, R. Lehren, N. Legge, R. Fox, W. Creamer, J. MacElfresh, C. Tothill, E. Barnum, R. Kennedy. *Second Row, Left to Right*—R. Rich, E. Eaton, J. Margonot, W. Sandreuter, J. Montimurro, W. Lehren. *Third Row, Left to Right*—J. Morgan, J. Jennings, M. Roddy, M. Root, R. Cassidy, W. Johanson. *Fourth Row, Left to Right*—D. Warren, H. Quigley, R. Bologna, D. Wright, J. Amico, D. Keith. *Fifth Row, Left to Right*—N. Safford, J. Webb, B. Maynard, R. Kimball, D. Banta, F. Stisser, B. Bogle. *Sixth Row, Left to Right*—R. Larson, R. Hyland, D. Steinmetz, P. MacDonald, J. Rada, K. MacDonald. *Back Row, Left to Right*—R. Telana, G. Barnum, Manager; F. Bunker, Mr. Gustafson, Coach; W. Horton, J. Jennings.

They're Off!

Look at that stride!

Track Team

As in the past thirteen years, the track team will probably come through with the County Championship. Last year our track team won every dual meet and then topped it off by taking the County Championship. Under Coach Gustafson's unswerving vigilance, the team is already practicing indoors. Every afternoon the building shakes under the pounding feet of the slowly but surely developing track men. Special emphasis is being put on early training, because part of the team is going to a pre-season indoor state track meet.

Although we lost Bob Ward, who won State Championship in the quarter mile, Charlie Howgate, Jim Walsh and a few others, we are looking forward with great expectations to the accomplishments of Edward Barnum, County Champion in the high jump, Charlie Tothill, and many others who haven't made headlines, but who have been playing along for the last few years. Yes, Sir! The outlook seems encouraging for our track team of 1944!

Johanson Heaves!

Barnum Clears 6?

CROSS COUNTRY SQUAD

Kneeling, Left to Right—C. Tothill, W. Flannery, R. Fox, W. Lehren, R. Lehren. *Second Row, Left to Right*—G. Barnum, K. MacDonald, N. Smith, K. Curry, L. Maloney, H. Gook, E. Eaton, M. Roddy, C. Gustafson, Coach; *Back Row*—R. Bologna, D. Worn, D. Wright, V. Massey, J. Margenot, D. Morgan, J. Raymond, J. Morgan.

Cross Country

Our illustrous cross country team, headed by Bob "Rabbit" Fox, literally ran away with all the meets this year. By constant practice on the two and one-half mile course in Bruce Park, Coach Gustafson worked up a good team, which is proven by looking at the records. Our team won four, including the Fairfield County Championship and placed third in the State meet, one point behind New Britain.

Bob Fox placed first in all dual meets, and the County Meet, and placed second at the State Meet. Among the outstanding members of our Cross County team are Charlie Tothill, Bill Flannery, Bob Lehren, Bill Lehren, and Henry Grah.

Greenwich	24	Mamaroneck	31
Greenwich	15	Stamford	40
Greenwich	19	Stamford	36

FAIRFIELD COUNTY CHAMPIONSHIP:

Greenwich	17	Darien	123
Stamford	56	Norwalk	165

Hockey

Due to transportation problems and the closing of Playland, hockey was discontinued last year. However, this year because of an unusually cold winter, Coach Dattola started a hockey league within the school. Games were played in Bruce Park. Then as the end of the season neared, Coach Dattola was able to get two precious games with Norwalk. Choosing the best players from each team in the league, Coach Dattola took them to the Norwalk Skating Rink. In the first game, the unseasoned G.H.S. team, which had never played together before, defeated the experienced Norwalk team 2-0.

After this initial victory, the G.H.S. team was raring to go and arranged a return game with the Clamtown team. This time our Greenwich team trimmed the Norwalk sextet 5-2. The game completed the short but entirely successful campaign of our G.H.S. Hockey team. It is hoped that it will be just as successful next year.

HOCKEY TEAM

Front Row, Left to Right:
M. Roddy
F. Stefanowicz
W. Klumpp
J. Cameron
J. Skelton

Second Row, Left to Right:
D. DeMott
C. Tothill
R. Johnson
W. Lucas

Back Row, Left to Right:
G. Teren
T. Morano
A. Russo
C. Peterson

SWIMMING TEAM

Sitting, Left to Right—R. Hyland, H. Johnson, J. Hall, Captain; L. Maloney, H. Booth, T. Hyslop, B. Barclay, G. Trefney. *Second Row, Left to Right*—J. McFadden, V. Masi, T. Craig, W. Peterson, D. Costaregni, J. Roeder. *Third Row, Left to Right*—S. Versace, A. Kohlert, D. Peabody, J. McGeorge, A. Crockett, Manager; D. Isbell, J. Spangle, Mr. Covino, Coach.

Swimming Team

This year Greenwich High School tried a new sport. Under Coach Covino's careful eye, a swimming team gradually took form and has now come up to major proportions. As a new sport in our school, the team has jumped into headlines by winning three meets, losing one, and tying one. It also came in 4th in the State Meet with 20 points.

During practices in the Y.M.C.A. and Boys' Club pools every Monday, Wednesday, Thursday, and Friday afternoons, Coach Covino has developed some first class swimmers.

First meeting New Rochelle, our team came out with a victory 47-19. The team next dove in and came up with a one-sided decision over Saunders. They lost a close one to Canterbury and tied A. B. Davis, before defeating New Rochelle again. Our swimming team next went to the state meet and came out in 4th place with 20 points. Lettermen are: H. Booth, T. Craig, J. Hall, T. Hyslop, L. Maloney, D. Peabody, and C. Peterson.

Greenwich	47	New Rochelle	19	Greenwich	29	Canterbury	37
Greenwich	56	Saunders	10	Greenwich	33	A. B. Davis	33
		Greenwich	40	New Rochelle	26		

"Get set!"

MODERN DANCING

Front Row, Left to Right—B. Peterson, K. Doyle, Vice-Pres.; D. Bell, Pres.; E. Resnick, Sec.; R. Davis, Scribe. *Second Row, Left to Right*—T. West, A. Mahlstedt, S. Thompson, M. Connolly, C. Caputi, M. Doyle, A. Palmatier, E. Adams, L. Huskey. *Back Row, Left to Right*—D. Pratley, J. Shea, M. O'Neill, J. Johnson, A. Roth, R. Yanosik, J. Shea, L. Dearnaley.

Girls' Sports

Now more than ever, the importance of physical fitness can not be over stressed. During these trying years of war everybody must be in top shape to do his utmost to aid victory.

In regular procession with Miss L. Boles and Miss M. Craig directing, the sports continue their yearly course. Hockey is followed by soccer in the fall. The colder weather brings in the long basketball season, broken by swimming, archery, badminton, and bowling. Then comes a period of volleyball and later baseball in the spring.

Badminton Practice

A perfect setup

Modern dancing under Miss Craig is still going strong and is very popular with the girls. It has been a great help in developing poise and coordination.

Girls who have been outstanding for attendance, sportsmanship, ability, and have won four sets of numerals either in soccer, hockey, badminton, basketball, baseball, archery, or tumbling are eligible to become members of the "G" Girls. To be a member is a target toward which every girl aims.

"G" GIRLS

Front Row, Left to Right—J. Van Tassel, O. Latham, S. Weaver, V. Joyce, E. Brogan, H. Zieba, M. Franze. *Second Row, Left to Right*—S. Thompson, L. Humenik, V. Simonson; J. Clifford, A. Raymond, J. Grossberndt, A. Crosby. *Back Row, Left to Right*—M. Catalano, A. Appel, Miss L. Boles, Faculty Adviser; C. Dudas, L. Havenstein, N. Chard A,. Woloszyn.

GREENVI

BEHIND THE SCENES

G.O. EXECUTIVE STAFF— *Sitting, Left to Right*—Mr. Bella, R. Harrington, Jr., Pres.; Mr. Schwager, Faculty Adviser. *Second Row, Left to Right*—J. Clifford, S. Tiebout, J. Twiss, N. Van Steenberg, Miss Spencer, Faculty Adviser. *Back Row, Left to Right*—W. Bergeron, Vice-Pres.; G. Beiser, T. Abrams, A. Crockett, Sec.; Mr. Gustafson, Faculty Adviser.

General Organization

The General Organization, under the watchful eyes of Mr. Bella, Mr. Gustafson, Mr. Schwager, and Miss Spencer, is similar to a student government, operating on capital raised by the yearly dues of $1.50 per member. The G.O. does many things for pupils. Membership in the organization admits the student to football, basketball, baseball games, track meets and many special sport events. Also several times during the year, the G.O. presents special assemblies for its members. It supports the "Green Witch" and all varsity teams. In addition to its officers, the G.O. consists of an executive board, and a group comprised of a representative from every home room. These groups meet once a week to plan different affairs or to discuss any helpful ideas or complaints of the students. Officers are Ray Harrington, Jr., and Louis Caravalla, Presidents; Bill Bergeron and Jack Skelton, Vice Presidents; and Albert Crockett, Secretary.

G.O. HOMEROOM REPRESENTATIVES—

Front Row, Left to Right—D. Isbell, M. Goodfellow, B. Thomas, L. Caravella, Mr. Bella, A. Caruso, B. Orth. *Second Row, Left to Right*—V. Rassu, J. Mortimer, M. Imbrogno, H. Peschke, B. Nall, B. Bridges, A. Moore, C. Mitchell, M. Smith, D. Simmons. *Third Row, Left to Right*—B. Manley, A. Crosby, S. Tiebout, J. Clifford, J. Weissman, P. Kerr, K. Tambling, I. Flood, D. Abrams, A. Mahlstedt. *Fourth Row, Left to Right*—W. Bernhard, R. Whelan, F. Mohamed, L. Maloney, L. Brooks, R. Wheelwright, H. Griffin, J. Delano. *Back Row, Left to Right*—R. Lehren, G. Asher, J. Ellis, A. Caravella, E. Granowitz, R. Henklein, E. Hendriksen, W. Ledamun, L. Smeriglio, M. Docimo.

BAND— *Front Row, Left to Right*—N. Hansen, Drum Major; C. Davis, J. Cron, R. Weinschenck, A. Laurisella, A. Kletz; W. Sandreuter, G. Gasparini, R. Lehren, J. Webb, H. Johnson, R. Rappoport, I. Harsell, C. Wilson, J. Margenot, Mr. Harrington, Director. *Second Row, Left to Right*—R. Hansen, D. Allan, R. Young, A. Sictarri, A. Purdy, F. Novak, E. Granoholm, R. Schupp, R. Kinzel, R. Bologna, L. Sharon, W. Crichton, C. Finn, R. McGilpin, R. Novak, R. Deuman. *Back Row, Left to Right*—W. Ledamun, P. Urso, V. Masi, M. Docimo, J. Albinus, R. Harrington, Jr., F. Eisele, F. Stisser, J. Lowe, P. Wenger, H. Tothill, H. DeWitt, G. Ellertsen, L. Evaristo, R. Hvolbeck, I. Philips, E. Oliver, W. Lawless, (Not in picture).

Band

As is customary, the G.H.S. Band has had an active schedule. Turning out in traditional red and white uniforms, the band has enthusiastically supported school and town activities. It has always been overwhelmingly popular with students and townspeople.

With Mr. Harrington as director and Norman Hansen as drum major, the band was well trained and carried on the high standards raised by its predecessors.

The following list shows in part what the band has accomplished this year: G.O. assemblies, football and basketball games, Winter and Spring Concerts, Graduations, Navy Day, and Thanksgiving programs, Third War Loan Drive, and A Bond Drive at Northam Warren Corporation.

BOYS' GLEE CLUB *Front Row, Left to Right*—R. Schupp, Mr. Harrington, Director; E. Oliver. *Second Row, Left to Right*—B. Layland, I. Phillips, R. Kinzel, R. Roina, W. Rozmus, A. Kletz, I. Harsell. *Third Row, Left to Right*—R. Bologna, R. McGilpin, M. Seymour, V. Masi, F. Eisele, R. Denman. *Back Row, Left to Right*—A. Purdy, J. McGeorge, W. Crichton.

ORCHESTRA— *Front Row, Left to Right*—E. Kubrickey, J. Knotter, M. Hubbard, S. Miska, A. Palmatier, P. Davis, G. Church, M. Zuccerella, D. Van Loon, M. Skogmen, J. McMullen, B. Buck, D. Allan. *Second Row, Left to Right*—R. Harrington, Jr., N. Hansen, J. Lowe, M. Seymour, W. Crichton, R. Novak, F. Eisele, R. Lehren, E. Granoholm, A. Purdy, F. Novak, M. Docimo, R. Schupp, H. DeWitt, R. Kinzel, Mr. Harrington, Director.

Orchestra

This year the Greenwich High School Orchestra has carried on its good work and played to many audiences, who have greatly enjoyed the stirring music of the well trained group.

Rehearsing on Monday and Wednesday from 8:00 to 9:00, students are given a chance to gain valuable instruction from Director Harrington and to show their talent in the many performances of the orchestra. Some of these are: high school plays, a Spanish assembly, and nurses' and high school graduation. As the oldest organization in the school, the orchestra has upheld the high traditions of previous years and has helped boost our morale in these trying times.

GIRLS' GLEE CLUB

Front Row, Left to Right—Miss Donovan, Faculty Adviser; T. West, A. Dineen, C. Constantine, M. Smith, B. Peschke, M. Benson, N. Albinus, M. Filtz, R. Cruciitti, C. Annunziato, S. Masi, L. Allen, J. Slater, N. Mix, B. Augustyn. *Second Row, Left to Right*—R. Murray, R. Ceci, B. Gasparino, M. Dower, A. Mazzula, C. Skeen, D. Rigby, G. Burke, B. Carlough, L. Ramsey, N. Wilson, A. Mann, C. Caputi, M. Hubbard, J. Knotter, M. Christiano, M. Connelly, B. Stevenson, C. Balcerak, J. Johnson. *Third Row, Left to Right*—E. Barrett, J. Demougeat, J. White, J. Hilliard, P. Blakely, J. Rich, M. Foldy, M. Wilkinson, J. Washburn, L. Chard, V. Larson, N. Hannafee, R. Herbert, B. Hoynes, J. McHugh, C. Woods, J. Shea, M. Engborg, E. Davis. *Fourth Row, Left to Right*—D. Clemens, S. Weaver, W. Marcinies, J. Shea, B. Creighton, M. Jenson, L. Duff, P. McCann, L. Derneley, B. Faszewski, A. Pensock, I. Jedlicka, A. O'Donnell, M. Bureh, M. Doyle, A. Bell, M. Koropsak, E. Bartos, M. Nealson, M. Burkhardt, N. Ryan, L. Schmaling. *Back Row, Left to Right*—V. Carvette, C. Fox, M. Monahan, A. Shebunky, B. Kolb, V. Musca, D. Van Loo, H. Pope, R. Pelecastro, H. Lussier, M. Law, M. Shorten, E. Scotman, D. Huisdeck, L. MacNoughton, J. Kepple, M. O'Neil, D. Hughes, P. Kerr, J. Ireland.

OPERA CLUB— *Front Row, Left to Right*—F. Augustine, A. Lawless, A. Caruso, E. Kubrickey, F. Fawcett, J. Conway, N. Smith, A. Butler, R. Jorgensen, E. Kubrickey, C. Howgate, J. Chamberlain, M. Keegan, B. Weibey. *Second Row, Left to Right*—B. Stahl, A. Boyd, W. Schupp, D. Simmons, H. Decker, C. Hatch, S. Smith, H. DeWitt, J. Twine, M. Lauricella, B. Davis, T. Ward, E. Connolly, A. Moore, M. Caputi. *Third Row, Left to Right*—P. Lenon, L. Warnes, N. North, C. Cecio, C. Sterling, A. Caravello, G. Asher, A. Renna, R. Moraio, S. Leda, B. McKinley, F. Johnson, B. Wilson, J. Webster, A. Cudner, M. Spadaro, B. Ulrickson. *Back Row, Left to Right*—M. Imbrogno, M. Foster, E. Foster, R. Smith, I. Eliot, L. Steinberg, L. McPeak, G. Fischer, A. Larasella, J. Shuttleworth, L. Gospodinoff, J. Preston, A. Gospodinoff, V. Blunt, N. Brown, E. Shultz, V. Dabella, R. McPeak, W. Lindstrom, F. Stirling, C. McHug

Freshman Girls' Glee Club

The Freshman Girls' Glee Club, under the able instruction of Miss Mary Donovan, has been a constant source of enjoyment to the student body.

Blending their young voices together, the freshman girls have given programs in the high school and also in surrounding grammar schools. Programs in G.H.S. were the Thanksgiving and Christmas assemblies, and an operetta, "Hats Off," the story of the life of John Paul Jones, founder of the American Navy.

The group meets weekly and many freshmen expect to continue in vocal classes for the four year high school course.

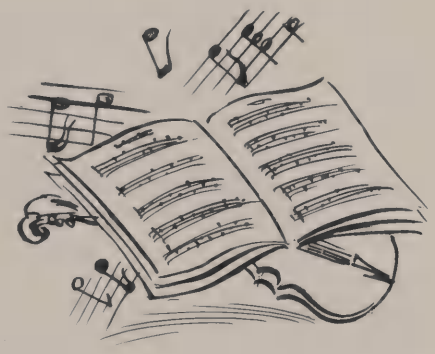

Opera Club

As one of the largest activity groups, the Opera Club holds an auspicious place in Greenwich High School. With Miss McElligott directing, ninety members meet every Monday morning in their maroon robes and harmonize in patriotic, sacred, secular, and modern songs.

As a rule, the Opera Club puts on an operetta every year, but due to unusual conditions, the club was unable to do this and concentrated mainly on singing. The programs by the Opera Club are enthusiastically greeted by the school, and the Christmas Caroling through Greenwich was especially enjoyed by both townspeople and students.

A CAPPELLA CHOIR—

Front Row, Left to Right—N. North, N. J. Brown, A. Lawless, M. Warzoha, A. Mahlstedt, J. Chamberlain, B. Davis. *Second Row, Left to Right*—I. Elliott, E. Kubrickey, L. Steinberg, T. Ward, C. McHugh, G. Fischer, B. Weiby, F. Augustin, A. Caruso, A. Cudner. *Third Row, Left to Right*—W. Schupp, W. Lindstrom, J. Allan, R. Smith, A. Boyd, L. Strong, R. Welsh, B. Wilson, M. Spadaro, B. Murphy, E. Kubrickey. *Back Row, Left to Right*—A. Carino, S. Gospodinoff, A. Caravella, A. Lauricella, W. Ledamun, F. Fawcett, J. Conway, A. Gospodinoff, G. Asher, H. DeWitt, J. Twine, S. Smith.

SOPHOMORE CLASS OFFICERS—

Sitting, Left to Right—L. Wilson, Sec.; J. Clifford, Rep.; J. Salvatore, Treas. *Standing, Left to Right*—J. Cameron, Vice-Pres.; R. Orth, Rep.; N. Davis, Pres.

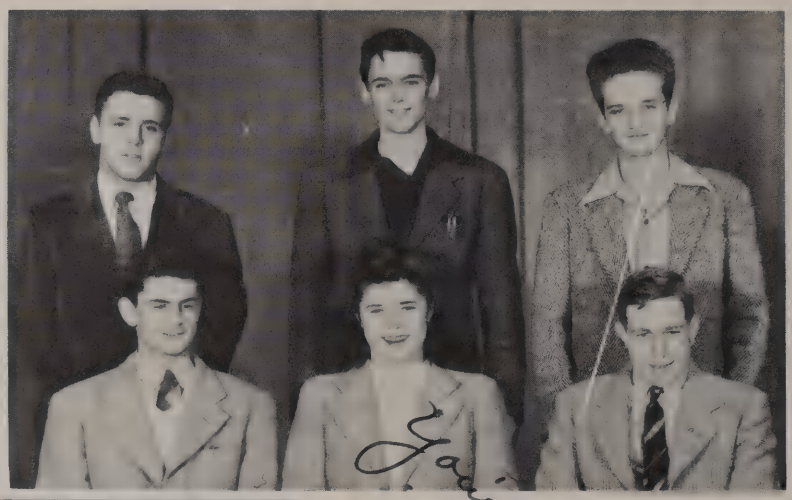

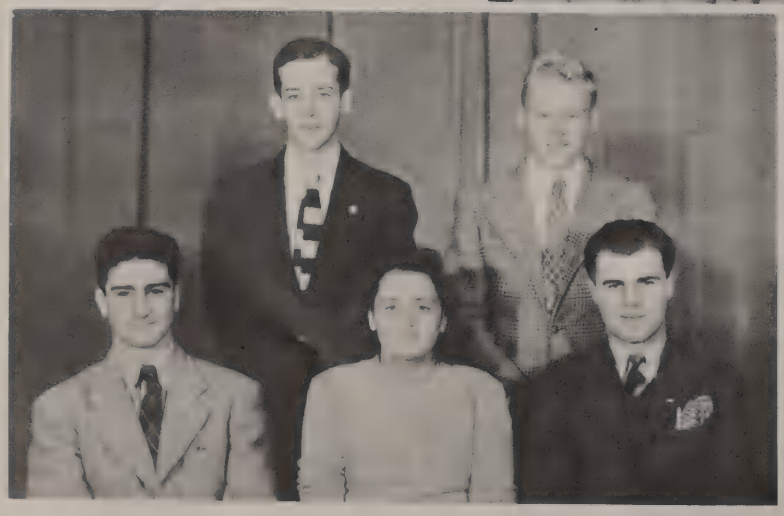

JUNIOR CLASS OFFICERS

Front Row, Left to Right—D. Costaregni, Vice-Pres.; S. Tiebout, G. O. Rep.; D. Allan, Pres. *Back Row, Left to Right*—A. Crockett, G. O. Rep.; H. Booth, Sec.-Treas.

GERMAN CLUB OFFICERS—

Sitting, Left to Right—R. Lehren, Vice-Pres.; C. Davis, Sec.-Treas. *Standing* — J. Montimurro, Pres.

FRENCH CLUB OFFICERS—

Left to Right—J. Chamberlain, Vice Pres.; A. Caruso, Sec.-Treas. *Standing*—M. Seymour, President.

FRESHMAN CLASS OFFICERS—

Front Row, Left to Right—H. Groh, J. Kosinsky, Pres.; *Back Row, Left to Right*—T. Holmes, A. Caravella.

SPANISH SONGS GROUP

Front Row, Left to Right:
B. Hassan
F. Augustin
E. Connolly
A. Moore
A. Lawless
G. Fischer
J. Edelblute

Second Row, Left to Right:
I. Romano
M. Delano
F. Stirling
D. Hutchinson
N. North
J. Chamberlain
E. Adams
M. Keegan

Third Row, Left to Right:
W. Lindstrom
W. Schupp
J. Schier
R. Smith
N. Brown
T. Ward
E. Helwig

Back Row, Left to Right:
J. Clifford
B. Ulrickson
F. Fawcett
A. Renna
J. Conway
J. Shuttleworth
A. Lauricella
A. Norton
J. Webster

DRAMATIC ASSOCIATION

Front Row, Left to Right—E. Dahlgreen, B. Murphy, J. Mortimer, A. Ewalt, J. Muir, J. McMullen, M. Benson, A. Butler, K. Doyle, C. Hatch, E. Resnick, B. Peschke, F. Stirling, B. Gasparino. *Second Row, Left to Right*—A. Cudner, N. Albinus, A. Bell, C. Skeon, B. Peterson, D. Seaman, A. Shaw, M. Goodfellow, S. Jansen, J. Chamberlain, Miss Morgan, Faculty Adviser; E. Helwig, G. Dalby, M. Foldy, J. Johnson, V. Cotter, B. Curtis, L. Steinberg, L. Chard, R. Davis, B. Falconer. *Third Row, Left to Right*—W. Miert, B. Huggins, F. Carroll, B. Brennan, A. Gibson, B. Lowden, B. Wilson, M. Jones, V. Mead, R. Yanosik, M. Wilson, M. Ruddock, D. Kenulay, N. Nichols, S. Hubbard, N. Brown, B. Muller, N. Lundquist, H. Hoffman. *Fourth Row, Left to Right*—P. Austin, E. Andersen, A. Crosby, J. Anderson, E. Cosgrove, R. Soderman, J. Clifford, G. Fischer, J. Huthwaite, D. Abrams, G. Koci, J. Grossberndt, W. Marcinies, J. Irelan, A. Lundquist, J. Ferguson, J. Knotter, F. Hacker, P. Gildersleeve, A. Crockett. *Back Row, Left to Right*—J. Skelton, W. Maynard, W. Jackson, G. Robinson, E. Granowitz, G. Jordan, F. Fawcett, A. Caravella, R. Henklein, J. Conway, B. Thomas, A. Flagen, B. Davis, M. Caldwell, R. Wolfert, A. Yates, M. Doyle, P. Shorten, E. Ling, L. MacNaughton, E. Pettersson, L. Strong.

The Dramatic Association

The Greenwich High School Dramatic Association was privileged this year in having two excellent directors. Miss Madge Vest, who had been with us for many years, left after directing her last play in Greenwich High School, which was "The Arrival of Kitty." Strange as it may sound, "The Arrival of Kitty" was also the first play she directed. Miss Ruth Morgan became the new director and "The Eve of St. Mark", formerly a current Broadway success, was chosen as the new spring play.

THE ARRIVAL OF KITTY

Left to Right—N. Davis, R. Henkein, A. Brown, B. McKeever, G. Jordan, L. Sharon, M. Ruddock, P. Miller.

THE EVE OF ST. MARK

Left to Right—F. Fawcett, J. Skelton, N. Albinus, A. Renna, G. Jordan, J. Conway, A. Butler, E. Anderson, R. Moraio.

The Dramatic Association is made up of three separate groups, the apprentices, full-fledged members and the Thespians. All are required to join the apprentice group first because they must earn the right to call themselves members of the D. A. These people are requested to do small tasks which are important in the producing of a play. They receive points for each job, and when they have a certain number of these points they become full fledged members.

To become a National Thespian a person must have done important work in at least two plays. The National Thespian Society is not just an organization carried on in Greenwich High School; it is a nation-wide society that almost all high schools have. The name comes from a Greek actor by the name of Thespis. He was the first to appear on the stage in the year 535 B. C. It is the ambition of every member of the Dramatic Association to become a Thespian.

NATIONAL THESPIANS

Front Row, Left to Right—Miss Vest, Faculty Adviser; R. Angely, M. Ruddock, M. Goodfellow, E. Andersen, P. Miller, A. Shaw, W. Jackson, Miss Morgan, Faculty Adviser. *Second Row, Left to Right*—C. Hatch, P. Austin, G. Jordan, J. Skelton, A. Butler, B. Thomas, N. Davis, J. Sposta. *Back Row, Left to Right*—L. Sharon, H. Henklein, A. Mariano.

The G.H.S. NEWS

Published by students of Greenwich High

Conn.

G. H. S. NEWS STAFF—

Front Row, Left to Right—A. Palmatier, R. Davis, M. Zuccerella, N. Davis, Co-Editor; D. Shapleigh, Co-Editor; K. Warner, M. Franze, F. Van Slingerlandt, C. Frost. *Second Row, Left to Right*—Mrs. E. Spencer, Faculty Sponsor; B. J. Lipsett, J. Whitehouse, J. Irelan, S. Smith, R. Williams, K. Briggs, N. Nichols, R. Stryker, A. Garvey, Miss K. Maher, Faculty Sponsor. *Third Row, Left to Right*—M. Petise, M. Monahan, A. Hagen, G. Sargeant, J. Kepple, C. Podposki, I. DiSapio, R. Thomas, M. Beales. *Back Row, Left to Right*—R. Hunt, D. Isbell, N. Safford, C. Vizzari, H. Hoffman, B. Norton, M. McFadden, A. Caravello, W. Desmond, R. Whelan, H. Decker, L. Caravello, R. Scharf, R. Wolfert.

G.H.S. News

The G.H.S. News was revived last year after several years' hibernation. It was organized as the mouthpiece of the Victory Corps, but since that time it has gradually become a student's paper. Although faced with obstacles that arose wtih the war, the G.H.S. News overcame these and has become more and more popular with the student body. Co-editors, David Shapleigh and Norman Davis, working together very diligently, bring out the news when it's fresh. Although depending on advertising for support, the News policy is to please the student body, and any suggestions or criticisms are carefully considered. Under the supervision of Mrs. Spencer and Miss Maher on the literary end, and Miss Harrington and Mrs. Elkins on circulation and advertising, the G.H.S. News has been a great source of enjoyment and education to the whole school, as well as giving those on the staff experience in newspaper work.

THE GREEN WITCH
Published twice yearly by the students of
GREENWICH HIGH SCHOOL
GREENWICH, CONNECTICUT
VOLUME

Front Row, Left to Right—Miss Sullivan, Faculty Adviser; J. Ogalek, B. Kepple, C. Notter, J. Skelton, B. Thomas, L. Koemple, A. Masi, Miss Pierce, Faculty Adviser. *Second Row, Left to Right*—A. Gasparini, B. Danks, C. Wheeler, B. Kolok, D. Seaman, A. Warner, E. Rappoport, D. Isbell, S. Rowella, R. Coyle, P. Pugh, A. Crosby, J. Anderson. *Third Row, Left to Right*—M. Lipsett, J. Weissman, D. Intrieri, S. Jansen, E. Dec, H. Cullen, B. Petersen, V. Blunt, R. Yanosik, C. Hatch. *Back Row, Left to Right*—P. Austin, G. Beiser, F. Henderson, K. Doyle, J. Grossbernt, E. Cosgrove, P. Letts, R. Stryker, S. Tiebout, R. Horton, D. Walker, W. Jackson.

Green Witch

"The Green Witch" is our literary publication, through which budding young writers can gain recognition. The staff brings out two issues each year, not only collecting, composing and editing material, but also arranging assemblies and a fall dance to help raise funds to cover the expense the publication involves.

Due to increased cost of publication, it has become necessary to charge G. O. members a ten-cent tax on each copy. Considering the superior quality of the magazine and the increase in expenses, this is more than justified. For several years the "Witch" has taken top honors at the Columbia Scholastic Press Association.

This year the annual literary contest will close March 31, with the following judges: Mr. Donald Wilhelm, Mr. Edward Anderson, Mrs. J. Steegmuller, Mr. H. C. Folsom, Dr. Vincent Daniels, and Miss Edith Black.

Jack Skelton is editor, and David Isbell, associate editor. Faculty Advisers are Miss Margery Pierce, Miss Elizabeth Sullivan, Miss Lucia Comins, and Miss Marion C. Plack.

NATIONAL ART HONOR SOCIETY— *Front Row, Left to Right*—V. Hawley, H. Harn, P. Austin, R. Wilkins, D. Bronson. *Back Row, Left to Right*—R. Coyle, P. Coyle, J. Aumack, R. Yanosik, B. Nall, J. Griffin.

National Art Honor Society

The National Art Honor Society is a new organization created for the purpose of banding together students who have developed ability in the art field. Those who receive the honor have had a minimum of ten pieces in a school exhibit, showing skill in at least three mediums. To most of these members, receiving the greatest art honor that G.H.S. can present is only the beginning of either a hobby or an art career.

The honored students will become a part of a nation organization which started in 1933 in Missouri. It has since been adopted in many of our larger cities in the United States. It extends fellowship to all those students throughout our country who truly love the arts, and because of their attainments, have given art service to their respective schools.

DEBATING CLUB— *Front Row, Left to Right*—P. Coyle, C. Bridge, R. Coyle, M. Seymour, Vice-Pres.; J. Chamberlain, Sec-Treas.; F. Fawcett, Pres.; A. Caruso, J. Webb, S. Jansen. *Second Row, Left to Right*—M. Murray, G. Koci, A. Carroll, D. Bell, K. Doyle, J. Grossberndt, D. O'Brien, M. Goodfellow, B. Davis, P. Miller. *Back Row, Left to Right*—J. Conway, J. Skelton, D. Isbell, A. Butler, N. Smith. Members not in picture: G. Robinson, B. Nall, B. Murphy, J. Miert.

Debating Club

This year the Debating Club opened out in full swing and with its thirty members filled in a heavy schedule. Ably headed by Frank Fawcett, as president, the club held many discussions, debates and forums in club meetings and round table discussions with out-of-town schools. Highlights of the season were invitations to conduct discussions at the Rotary and Lions' Club meetings, and a discussion over Columbia Broadcasting System in the Columbia "School of the Air" program. These were very successfully carried out and the members of the club gained valuable experience in speaking before a microphone to a large audience. On Feb. 4th, the club's broadcast of "The Embattled Farmer" was picked up by a First Lieutenant in the Fiji Islands who wrote as follows: "After a year of isolation on these islands, our view of home problems becomes somewhat distorted, and it is good to hear them brought out and aired occasionally."

The meetings every other Thursday under the guidance of Miss Edith B. Rogers were a source of enjoyment and education.

National Honor Society

Since G.H.S. received its charter for the National Honor Society in 1940, the students and faculty have striven to keep up the high standards of this organization. They have done well and it is truly an honor to be admitted to this society. Students selected must be upper-classmen, outstanding in scholarship, character, and service to the school. Fine work has been done by the honor students in filling places of responsibility about the school and in helping and tutoring students who are behind in their classes. Officers are: Presidents, Morris Seymour and Joseph Montimurro; Vice-presidents, Joseph Montimurro and Ruth Yanosik; Secretaries, Bertha Kolok and Antoinette Caruso; Treasurers, Elinor Mowbray and William Henderson. Miss Kilday, Miss Gardner, Miss Smith, Miss Warren, Mr. Nowland, and Mr. Secord are the faculty advisers.

NATIONAL HONOR SOCITY

Front Row, Left to Right—C. Howgate, E. Bologna, A. Caruso, A. Moore, Miss Kilday, Faculty Adviser; E. Resnick, L. Belmont, T. Ward, R. Soderman. *Second Row, Left to Right*—J. Chamberlain, I. Jensen, A. Biase, M. Sanna, B. Kolok, Secretary; P. Miller, E. Mowbray, Treasurer; E. Helwig. *Back Row, Left to Right*—W. Guy, A. Borchetta, P. Sciarillo, P. Biase, M. Seymour, President; J. Montimurro, Vice-President; J. Skelton, W. Henderson, B. Thomas.

TYPING CLUB—
Front Row, Left to Right—J. Hindley, A. Warner, A. Masi, J. Van Tassal, A. Woloszyn, I. Shatas, R. Yanosik, J. Intrieri, J. Huthwaite. *Second Row, Left to Row*—Mrs. Hawkins, Faculty Adviser; B. Ulrickson, J. Twiss, E. Connolly, S. Dickson, B. Tyminski, M. Mazon, A. Strazza, M. Wahatto, F. Marciano, D. Moeller. *Third Row, Left to Right*—E. Bologna, V. Nardi, E. Aidines, V. Joyce, I. Maruscsak, S. Thompson, E. Adams, J. Muhs, E. Reich, J. Miles, C. Podposki. *Back Row, Left to Right*—F. Annunziato, C. Richardson, G. Borchetta.

Typing Club

The Typing Club, under the guidance of Mrs. Elizabeth Hawkins, was formed for the sole purpose of helping students to gain speed. For the various steps in progress there are typing certificates and pins to spur the student to further achievement in his work. The only requirements for becoming a member of the club are one year of typing, demonstration of ability, and interest in becoming a better typist. The club meets twice weekly during activity period on Tuesday and Thursday. The officers are: Irene Shatas, President; Ruth Yanosik, Vice-president; and Agnes Woloszyn, Secretary-treasurer.

Must be good!

Einstein's Followers

"Hey, Mr. Bella!"

Third Period Bliss

CAFETERIA STAFF—

Sitting, Left to Right—Mrs. Anna Lawko, Mrs. Katherine Bridges, Dietician; Mrs. Mary Hrosenchick. *Standing, Left to Right*—Mrs. Catherine Arvoy, Mrs. Anna Bella, Mrs. Anna Weinschenk, Mrs. Margaret Lewis, Mrs. Elizabeth Manning, Mrs. Anna Hinlicky. *At cash registers, Left to Right*—Mr. Buck, C. Tipke.

CUSTODIAL STAFF—

Sitting, Left to Right—Mrs. Gordon, Mrs. Haggerty, Mrs. Turanec, Miss Marshall, Mrs. Cameron. *Standing, Left to Right*—W. Innes, J. Tattar, M. Murphy, A. Frano.

Gargantua the second! Yes, Sir, watch out for these fellows! They're learning those painful wrestling holds.

Watch that left! These boys are learning the fundamental principles of boxing under the expert eye of Mr. Knudsen.

10,000 surgical dressings made this year by the above group! Nice going, girls!

CAMERA CLUB—

Front Row, Left to Right—E. Mowbray, E. Holland, Sec'y; A. Borhello, Pres.; Miss Slocum, Faculty Adviser; J. Hayde, Vice-Pres.; M. Hansen, M. Miller. *Second Row, Left to Right*—M. Lipsett, W. Bernardt, J. Filtz, P. Weigand, J. Morlot. *Back Row, Left to Right*—M. Root, E. Sanna, W. Coleman, P. Briggs, W. Austin, R. Cluno, J. Cran.

CORPS

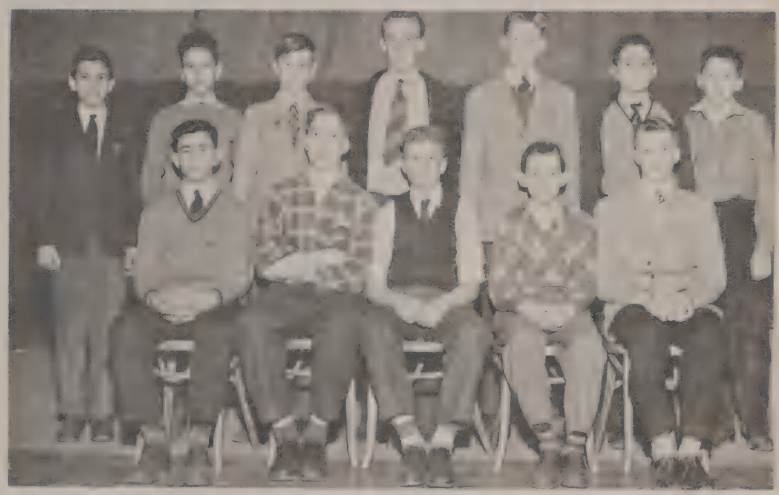

MOTION PICTURE—

Front Row, Left to Right—A. Marino, D. Peabody, E. Safron, A. McDonald, R. Anderson. *Back Row, Left to Right*—F. Perna, S. Marino, B. Grabarz, H. Tothill, P. Anderson, H. Hoffman, R. Wincapaw.

RADIO CLUB—

Front Row, Left to Right—P. M. Peterson, V. Bologna, R. Harrington, Mr. G. Buckle, Faculty Adviser; C. Comeau, J. Delano, F. Clarke. *Back Row, Left to Right*—D. Worn, E. Waeber, T. Smeriglio, H. Chalmers, R. Clune, G. Vahsen, R. Wright, J. Vrabec.

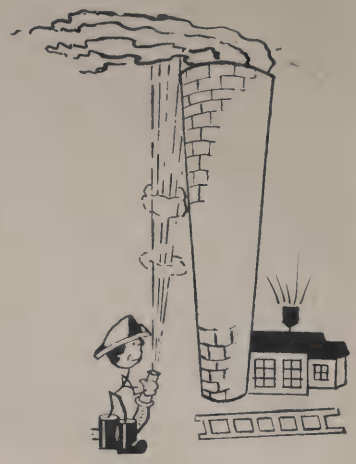

FIRE POLICE—

Front Row, Left to Right—T. Walsh, C. Calka, E. MacCluskey, S. Miska, L. Russo, R. Jennings, T. Koniecki. *Second Row, Left to Right*—J. Flanagan, J. Waurishuk, J. Woodard, H. Quigley, G. Low, R. Muir, J. Calabro, J. Lyons, P. Knudsen, Faculty Adviser. *Third Row, Left to Right*—G. McKeever, W. Barnes, R. Kent, A. Cable, A. Guido, A. Brancoforte, B. Creamer, C. Lyon. *Back Row, Left to Right*—W. DePra, J. Sobeski, M. Sandor, B. Ryan, R. Goff, T. Brosko, R. Lukse, J. Lally.

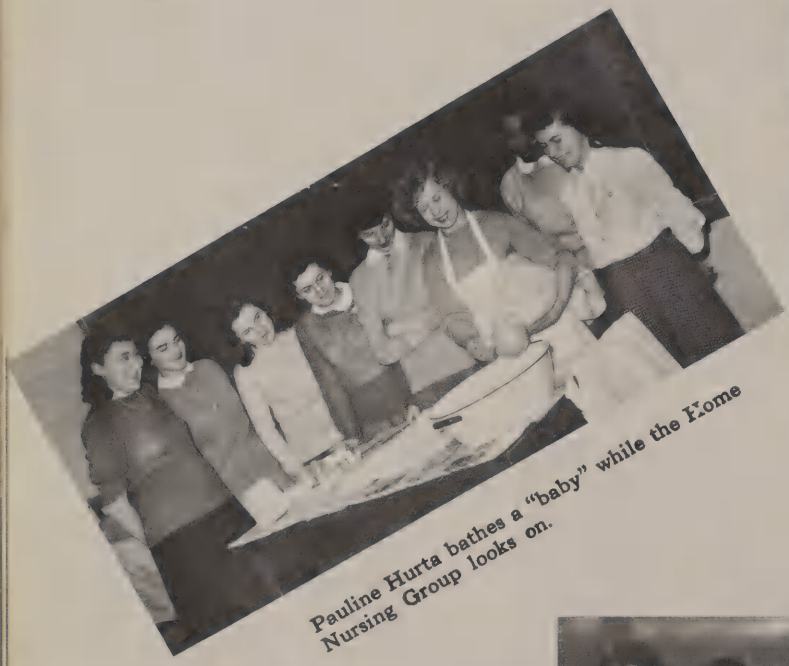

Pauline Hurta bathes a "baby" while the Home Nursing Group looks on.

NAVIGATION CLUB—

Front Row, Left to Right—A. Cudner, L. Koempel, P. Letts, J. Owen. *Second Row, Left to Right*—J. Margenot, R. Peterson, B. Barclay, H. Dehnel, H. Booth, T. Loniecki, R. Pye. *Third Row, Left to Right*—J. Webb, C. Tipke, J. Johnston, E. Murphy. *Fourth Row, Left to Right*—W. Lawless, J. Delano, B. Heusted. *Back Row, Left to Right*—W. Maynard, E. Fleig, J. McGeorge.

Miss Sullivan's group prepares these collection boxes to be sent around to public places. Save your pennies for the Smoke Screen!

These boys seem to be enjoying themselves. Yes, Sir! That's the Boys' Cooking Group busily learning all about the mystifying culinary art.

BIOLOGY

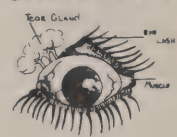

CLUB

BIOLOGY CLUB—

Sitting, Left to Right—B. Bridges, R. Whelan, J. Hutchinson, R. Novak. *Standing, Left to Right*—N. Grisewood, P. Rich, J. Alexander, J. McHugh, B. Salvatore, S. Kidney, Mr. Wilcox, O. Latham, K. Kimball.

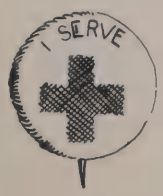

Another Victory Corps beehive! These girls are stitching up some shirts for the Red Cross.

The Compass Staff

The Compass Staff

Editor-in-Chief
William Henderson

Associate Editor
George Swallow

Activities Editor
George Beiser

Advertising Manager
Georgianna White

Assistant
Alice Moore

Photography Editor
Arthur Lenczycki

Art Editor
Pierre Austin

Assistants
Jean Aumack
Doris O'Brien
Ronald Wilkins
Ruth Yanosik

Data Editors
January
George Swallow

June
Valencia Wilk

Assistant
Roberta Sargeant

Historians
January
Gilda D'Elia

June
Antoinette Caruso
Morris Seymour

Circulation Manager
Louis Caravella

Homeroom Representatives

William Crichton
Ann Gasparrini
Marion Goodfellow

John Lenczycki
George McAloon
Alice Rodger

Alice Shaw
Neal Van Steenburg
Jane Webb

Staff Secretaries

Antoinette Biase

June Twiss

Faculty Advisers

Mrs. E. Berten
Miss L. Comins

Mrs. M. Elkins
Mr. M. George

In Appreciation

The staff of the 1944 "Compass" wishes to take this opportunity to express sincere thanks to all those connected with its publication.

Without question the yearbook would not be in existence were it not for the invaluable efforts of Mr. Mitchell George, the faculty adviser since its inauguration in 1939. It is his leadership, ability to foresee potential obstacles, and his sincere friendship, that have enthused and won the hearts of everyone. His guidance has led imperceptibly to a better book than could otherwise have been attained. No matter how efficient the staff, his services are vital and irreplacable.

We owe also a debt of gratitude to Mrs. Berten, Miss Comins and Mrs. Elkins for their untiring assistance. To Mr. Van Green of T. O'Toole & Sons, Charlie Miller, newly elected editor of the 1945 "Compass", and Mr. John Pugh, we wish to express our appreciation for their cooperation.

FRANKLIN
SIMONS
MERRILL
SCHOOL
Pierre Austin

Sponsors

Bergeron's
Bob's Sports
Bologna, John
Boswell Drug Co.
Briggs, Alfred

Caputi, J.
Cohen Bros.
Connolly, William
Cooke, Thomas N.
Cos Cob Cleaners & Tailors
Cos Cob Printer
Craig Electric Co.

Delage, George
D'Elia, Chancy
Densen, Lester H.
Detscher's Bakery
Drinkwater Sons

Elmwood Food Market

Favorite Shoe Store
Finch's Drug Co.
Fitzsimmons, Edward
Frankel, H. F.

Greenwich Alleys, Inc.
Greenwich Cab Co.
Greenwich Delicatessen
Greenwich Electrical Co.
Greenwich Gas Co.
Greenwich Hardware Co.
Greenwich Tailor
Grossman Shoes

Hendrie & Lovatt, Inc.
Heron
Horton's
Huthwaite, Isabel

Kepple & Kepple
King, M. J.

Ladd & Nichols, Inc.
Larsen's Shopping Center
Little Flower Shop

Maplecrest Food Market
Marshall, A. W. W.
Martin Co., The
Martin, Frank
McHugh, John
McMillen Florists
Mead, Charles N.
Mead Stationery Store
Merrill Schools
Minor, S. E.

Norris, A. J.

Padé
Prep Shop
Putnam Barber Shop

Riester, Henry C.
Roberts
Rosemary Laundry
Round Hills Farms

Sarli, C.
Schinto Bros.
Short's Secretarial School
Simon, Franklin
Skud, A.
Stamford Watch Hospital

Toggery Shop

Valle, Frank
Vos, Albert

Webb, Richard C.
Webb, W. D.
Westchester Florists
White, Stanley

RICHARD C. WEBB, INC.

Renown Markets

GREENWICH, CONN.

Telephone
1880 1881 1882

Phones 818-2830
Home 819

Established 1909

A. J. NORRIS & CO.

Decorations and Fabrics

Factory and Showroom
96 GREENWICH AVENUE
GREENWICH, CONNECTICUT

THE TOGGERY SHOP

Complete Outfitters to Young Men and Boys

261 GREENWICH AVENUE

HENRY C. RIESTER

Photographer to Art and the Industries

Phone Port Chester 725

8 SOUTH MAIN STREET PORT CHESTER, N. Y.

THE CHARLES N. MEAD COMPANY

Two Good Stores in Two Good Towns

GREENWICH, CONN. SCARSDALE, N. Y.

THE A. W. W. MARSHALL COMPANY

REAL ESTATE AND INSURANCE

80 West Putnam Ave. GREENWICH, CONN.

Telephone 668

FINCH'S DRUG STORE

Greenwich Agents for
REVLON NAIL POLISH
ELIZABETH ARDEN'S PREPARATIONS
JEAN PATOU'S PERFUMES
LENTHERIC PERFUMES—FABERGE PERFUMES

as well as all the other popular lines

Phone 69 (Downtown Store) Phone 97 (Uptown Store)

Free Delivery All Over Town

WHITE'S DRUG STORE

Prop., STANLEY F. WHITE, Reg. Phar.

Tel. Greenwich 3398

140 POST ROAD COS COB, CONN.

THE MAPLECREST FOOD MARKET

Grocery and Vegetable Department

5 STRICKLAND ROAD COS COB, CONN.

JOHN DOHERTY, *Proprietor*

Greenwich 384 or 270 Delivery Service

"SPECIALIZED BUSINESS TRAINING"

AFTER GRADUATION . . .

. . . how to make your future secure.

As a '44 Senior, you will soon reach a shining milestone in your career—Graduation Day! We send our sincere congratulations and best wishes for your continued success.

An exciting future lies ahead. After the war, no point on earth will be more distant than 60 hours by air. There will be thrilling opportunities, world-wide in scope, in many fields of work.

Whether you have taken the commercial, general or the academic course in high school, our training will enable you to prepare for a good business position at a saving in time and money. Therefore we suggest that you enroll in our 1944 Summer Session.

YOUR FIRST POSITION

The Short Way to a Better Day

INDIVIDUAL ADVANCEMENT

Your starting position in business will require one or more of these skills: typing, shorthand, bookkeeping, operating office machinery, filing. It will bring you in direct contact with executives in the office, where your ability can be recognized and rewarded by rapid promotion.

BEGINNING POSITIONS

STENOGRAPHER
TYPIST
FILING CLERK
BOOKKEEPER
RECEPTIONIST
PAYROLL CLERK
OFFICE MACHINE OPERATOR

YOUR FUTURE ADVANCEMENT

For Victory in 1944

PLACEMENT SERVICE

In a business career, it is possible to advance to an executive position such as private secretary or manager, while still young. Large incomes are earned by those who achieve such leadership. They enjoy the finer things of life. They are admired and respected by their friends.

EXECUTIVE POSITIONS

PRIVATE SECRETARY
GENERAL MANAGER
TREASURER
ACCOUNTANT
OFFICE MANAGER
SALES MANAGER
PURCHASING AGENT

Post-war opportunities will demand pre-war training and skills. Many positions—at war-time salaries—will be no more, say business and government experts. Young people must now plan in terms of conditions they will meet "after the war."

CENTRAL LOCATION—Short's Secretarial School enjoys a location right in the center of the city. The location makes it very accessible to trains and buses, saving the student considerable time and expense in travel.

FALL TERMS: DAY SCHOOL, September 5, 1944, EVENING SCHOOL, September 11, 1944. Applications being accepted now.

INQUIRIES AND VISITS to the school are invited. If you are interested in a business career, or if you are still undecided, call, write, or telephone for free literature. We shall gladly provide complete information on courses, rates and time required, without obligation.

SHORT'S SECRETARIAL SCHOOL

"The School of Business, Accounting and Secretarial Training"

305 Atlantic Street — Stamford, Connecticut

Telephone 3-3185

DIEGES & CLUST

17 JOHN STREET NEW YORK 8, N. Y.

Official Jewelers for the

CLASS OF 1944

Rings, Pins, Medals, Athletic Awards, Charms

SCHINTO BROS.
Meats and Groceries
Imported Italian Products

234 BRUCE PARK AVENUE
GREENWICH, CONN.
Everything at one place Telephone 2264 or 5269

Compliments of

C. SARLI

FRANK VALLE
Exclusive Ladies' Tailor and Furrier
Fur Storage Telephone Greenwich 4406
124 East Putnam Ave., Greenwich, Conn.

EDWARD FITZSIMMONS, Inc.

Automotive Super Service

GREENWICH, CONN.

A. SKUD
Women's and Children's Ready-to-Wear
88 GREENWICH AVENUE

Padé

YOUR KAYSER STORE
GIFTS FOR ALL OCCASIONS
Highest Quality—Lowest Prices
Telephone 2166
26 W. PUTNAM AVENUE
GREENWICH, CONN.
Near Pickwick Theatre

THOS. N. COOKE, Inc.

Insurance of Every Kind

Accident Insurance for Students

Telephone 263 GREENWICH

GREENWICH CAB CO.

At the Railroad Station
GREENWICH, CONN.

Taxi Service
Phone 2600

Automotive Service
Phone 4300

Sweaters Sport Coats

THE PREP SHOP

J. S. WEISS, Prop.

"A Modern Shop, Catering to the Modern Young Man"

71 GREENWICH AVE. — Phone 2134

Slacks Shirts

Picture to be framed—
—take it to horton's

Printing to be done—
—take it to horton's

horton's

Greeting Cards—Gifts—Stationery

259 GREENWICH AVE. GREENWICH

ROUND HILL FARMS

For Those Who Appreciate the
FINEST MILK — WE HAVE IT
Take Advantage of Our Service

16 GREENWICH AVENUE Tel. 188

W. D. WEBB, Inc.

Watches—Silverware—Jewelry

Makers of High School Rings and Pins
Graduation Gifts

117 GREENWICH AVE. GREENWICH

THE BOSWELL DRUG CO.
W. S. BOSWELL, Mgr.
Prescription Druggists
Tel. 66—294

113 GREENWICH AVENUE GREENWICH, CONN.

Phone Greenwich 2073 FRED W. WARNS

COS COB PRINTER
Commercial and Social Printing

61 POST ROAD COS COB, CONN.

Compliments of

CRAIG ELECTRIC COMPANY

GROSSMAN SHOES
Footwear for All Occasions

Good Shoes Help Keep Good Feet Healthy

161 GREENWICH AVENUE GREENWICH, CONN.

Located at — 53 WEST PUTNAM AVE.

GREENWICH ALLEYS, Inc.

VISIT GREENWICH'S NEW AND UP-TO-DATE

BOWLING ALLEYS

Where You Will Meet Your Friends

Telephone Greenwich 5348

If a long-lost uncle left you $50,000 . . . .

This would mean an income of $1500 a year if invested at 3%. But few of us can ever hope to inherit so much money . . . .

HOWEVER, you can *create* an estate of $50,000 in "Ability Capital" that will earn at least $1500 a year for you. A small investment in training your *mind* results in an "Estate" which cannot be taxed, is not subject to inflation, and cannot be stolen. The longer you use it, the more it will be worth.

Let MERRILL SCHOOL help you prepare to meet the future — *any* future that develops in this changing world — confidently, competently, with a capital skill that is all your own!

You may enroll at MERRILL any session in the year. Inquire NOW! Individual Instruction.

THE MERRILL SCHOOLS

"Training for Success in Business"

South Norwalk
97 Washington St.
Phone 6-6034

Greenwich
100 W. Putnam Ave.
Phone 3111

Stamford
60 Strawberry Hill
Phone 3-1444

SECRETARIAL, ACCOUNTING, COMPTOMETRY, GENERAL BUSINESS, MEDICAL ASSISTANCE, DRAFTING COURSES

Beginners or Advanced Students Accepted.

BERGERON'S PHARMACY
Louis Sherry Ice Cream

TWENTY-SIX WEST PUTNAM AVENUE
GREENWICH, CONNECTICUT

Drugs—Prescriptions—Toilet Articles

WESTCHESTER FLORISTS
Flowers for all Occasions

Corner Elm and Greenwich Avenue
GREENWICH, CONN.
Phone: Greenwich 1330

Our Greenhouses: Purchase, N. Y.

Phone 532

THE GREENWICH ELECTRICAL CO.
Contractor—Dealer

262-264 GREENWICH AVENUE
GREENWICH, CONN.

Roberts FINE FURNITURE
Interior Styling

124 GREENWICH AVENUE GREENWICH, CONN.

Compliments of

THE GREENWICH TAILOR

Telephone 2187

ISABEL HUTHWAITE
Millinery
Hats Made To Order

46 GREENWICH AVENUE GREENWICH

DRINKWATER SONS, Inc.
GREENWICH, CONNECTICUT

Moving and Storage Household Effects
Local and Long Distance

Telephones 196 and 197

COMPLETE GRADUATION OUTFITS

Heron

79 ATLANTIC STREET STAMFORD, CONN.

THE MARTIN CO.
Men's Wearing Apparel
Telephone 1558

221 GREENWICH AVENUE GREENWICH, CONN.

STAMFORD WATCH HOSPITAL

JOHN BOLOGNA

Furrier

Ladies' Tailor — Habit Maker

Fur Storage

Tel. 2333 38-40 GREENWICH AVENUE

DETSCHER'S VARIETY BAKERY

Musical and Cartoon Cakes

Phone Byram River 9244

228 MILL STREET

EAST PORT CHESTER, CONN.

THE FAVORITE SHOE STORE

Shoes of Quality

92 GREENWICH AVENUE

Greenwich, Conn.

Telephone 946

GREENWICH DELICATESSEN

GEORGE A. FINN, *Prop.*

53 GREENWICH AVENUE Telephone 1576

Compliments of

AL BRIGGS

Phone 605

GREENWICH HARDWARE COMPANY

Hardware—House Furnishings—Paint
Farm Implements—Sporting Goods

325 GREENWICH AVENUE

GREENWICH, CONN.

LADD & NICHOLS, Inc.

Real Estate

Mortgages, Insurance, Appraisals

Telephone 1717

90 WEST PUTNAM AVENUE

Greenwich, Conn.

THE MEAD STATIONERY COMPANY

252-258 GREENWICH AVENUE

GREENWICH, CONN.

Established 1887 Telephone 136

S. E. MINOR & CO., Inc.

W. R. DEVAUL, *President*

Civil Engineers

GREENWICH, CONNECTICUT

ROSEMARY LAUNDRY CO.

133 POST ROAD COS COB, CONN.

Where Service is Paramount

Telephone Greenwich 1448

Visit Our New Teen Age Department

H. FRANKEL & SONS

Dresses, Coats and Sportswear

262 ATLANTIC STREET
Stamford, Conn.

LARSEN'S SHOPPING CENTER

Delicatessen and Groceries
Gas and Oil

Tel. Byram River 9136
NORTH WATER AND MILL STREETS
East Port Chester Connecticut

ATHLETIC OUTFITTERS *Riding—Tennis—Bathing*

Bob's Sports SPORTING GOODS

STAMFORD, CONN. Tel. 3-9036

Phone 2991 Delivery Service

COS COB CLEANERS & TAILORS

138 POST ROAD COS COB

THE LITTLE FLOWER SHOP

53 GREENWICH AVENUE GREENWICH, CONN.
Phone 1214

"Clothing of Character" *"Haberdashery of Distinction"*

FRANK MARTIN & SONS, Inc.

261 MAIN STREET STAMFORD, CONN.

J. Caputi

Furrier and Tailor

Phone 215 GREENWICH, CONN.

BIRD'S EYE FROSTED FOODS

COHEN BROS.

Wholesale and Retail
Meats, Groceries, Fruits, Wines and Liquors
Special Attention Given to Hotels, Clubs and Schools

145 to 149 Greenwich Ave. Greenwich, Conn.
Telephones: 4000-4001-4002-4003-4004

DELAGE RADIO

37 RAILROAD AVENUE GREENWICH, CONN.

Telephone 2027

M. J. KING

Stationery and Sporting Goods

Phones 1394 - 3926
225 GREENWICH AVENUE GREENWICH, CONN.

CHANCY D'ELIA Sportswear
242 GREENWICH AVENUE
GREENWICH, CONNECTICUT
Telephone 654

"Say It With Flowers"
MacMILLEN & COMPANY
FREDERICK LAGERSTAM, Prop.
Florists
PLANTS—FLOWERS—BULBS
48-50 ARCH ST. Tel. 359 GREENWICH, CONN.

BOSTON POST ROAD • • • DEARFIELD DRIVE • • • GREENWICH 4500

Count on Franklin Simon

for the smartest

neatest college classics.

And count on Franklin Simon,

too, for a **ROGER** *selection*

of last-forever-and-

a-day clothes.

BOSTON POST ROAD • • • DEARFIELD DRIVE • • • GREENWICH 4500

HENDRIE & LOVATT, Inc.

Clothiers and Haberdashers

103 ATLANTIC STREET

STAMFORD, CONN.

"Complete Outfitters to Men and Young Men"

Kepple & Kepple
INCORPORATED
Haberdashers to Gentlemen

277 GREENWICH AVENUE

Compliments of

JOHN McHUGH

Tailor

THE ELMWOOD MARKET

Fancy Groceries—Prime Meats—Poultry
Fruits and Vegetables

Delivery Service

227 GREENWICH AVENUE GREENWICH, CONN.

P. J. HEGARTY, Manager Phone 5220 - 5221

ALBERT VOS

If it's done with heat—you can do it better with gas.
The cleanest, quickest, and most economical fuel.

GAS FOR COOKING
FOR HOT WATER HEATING
FOR REFRIGERATING

THE GREENWICH GAS COMPANY

253 Greenwich Avenue Call Greenwich 2900

"The Store With the Big Clock" Tel. 1271

LESTER H. DENSON

Jeweler

333 GREENWICH AVENUE

Greenwich, Conn.

BUY

WAR

BONDS

THE PUTNAM BARBER SHOP

6 GREENWICH AVENUE GREENWICH, CONN.

Specializing in Children's Haircutting

Telephone Greenwich 258

CONNOLLY TAILOR AND CLEANER

Cold Storage on Premises

68 LEWIS STREET GREENWICH, CONN.

Telephone 1545

TRADEWELL

Greenwich Quality Super Market

75 GREENWICH AVENUE Half Block Below Pickwick Arms Hotel

Greetings class of '44

We are very happy to have had the privilege of taking your Yearbook photographs, and we wish you success and happiness in your new ventures.

Official Photographer for the G.H.S. Compass

JEAN SARDOU PHOTOGRAPH STUDIO

THE C. O. MILLER
Department Store

T. O'TOOLE & SONS, Inc.

This book was printed by the offset process
with the full cooperation of the
Year Book Staff

STAMFORD - - - CONNECTICUT

Bio

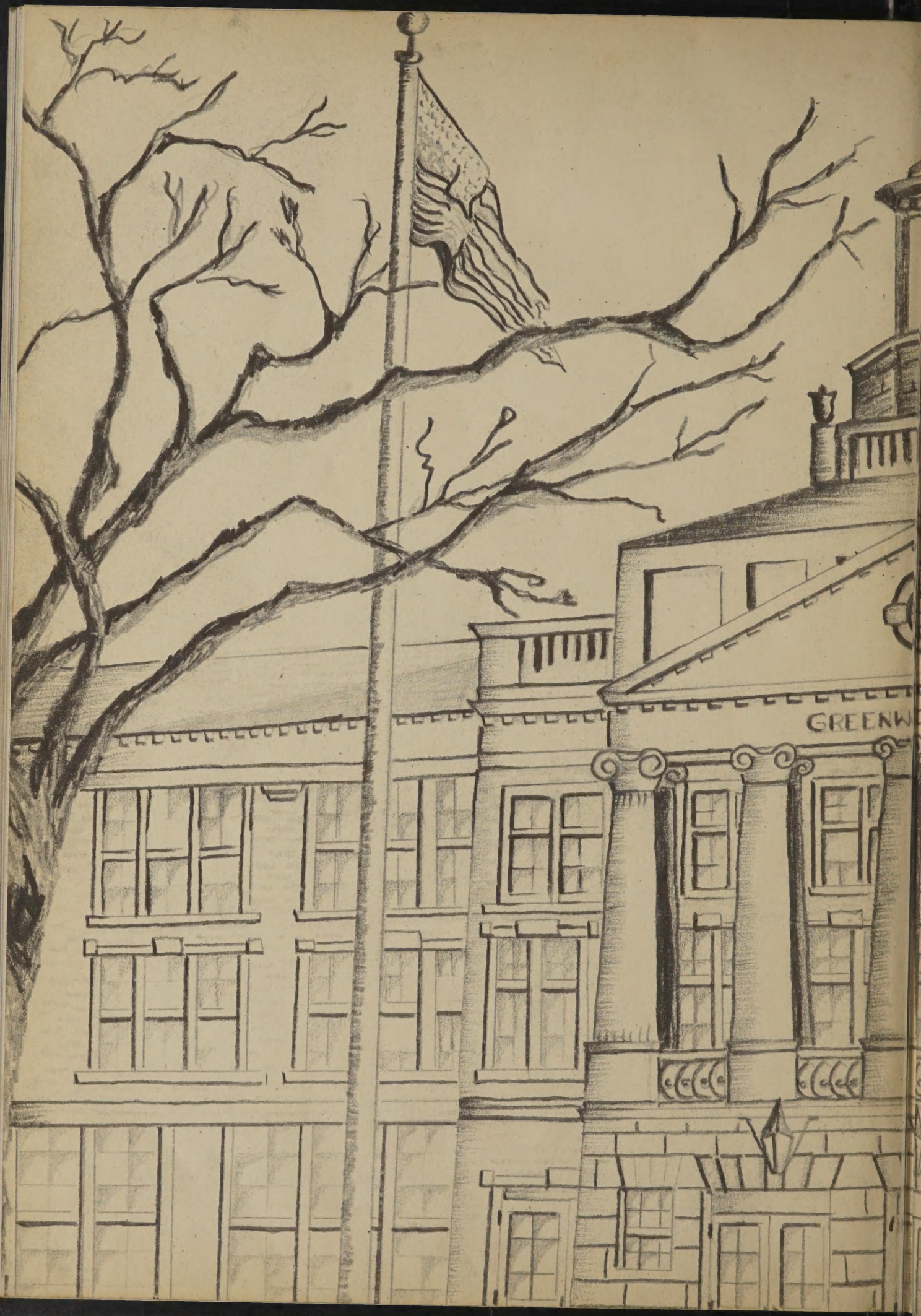
GREENW

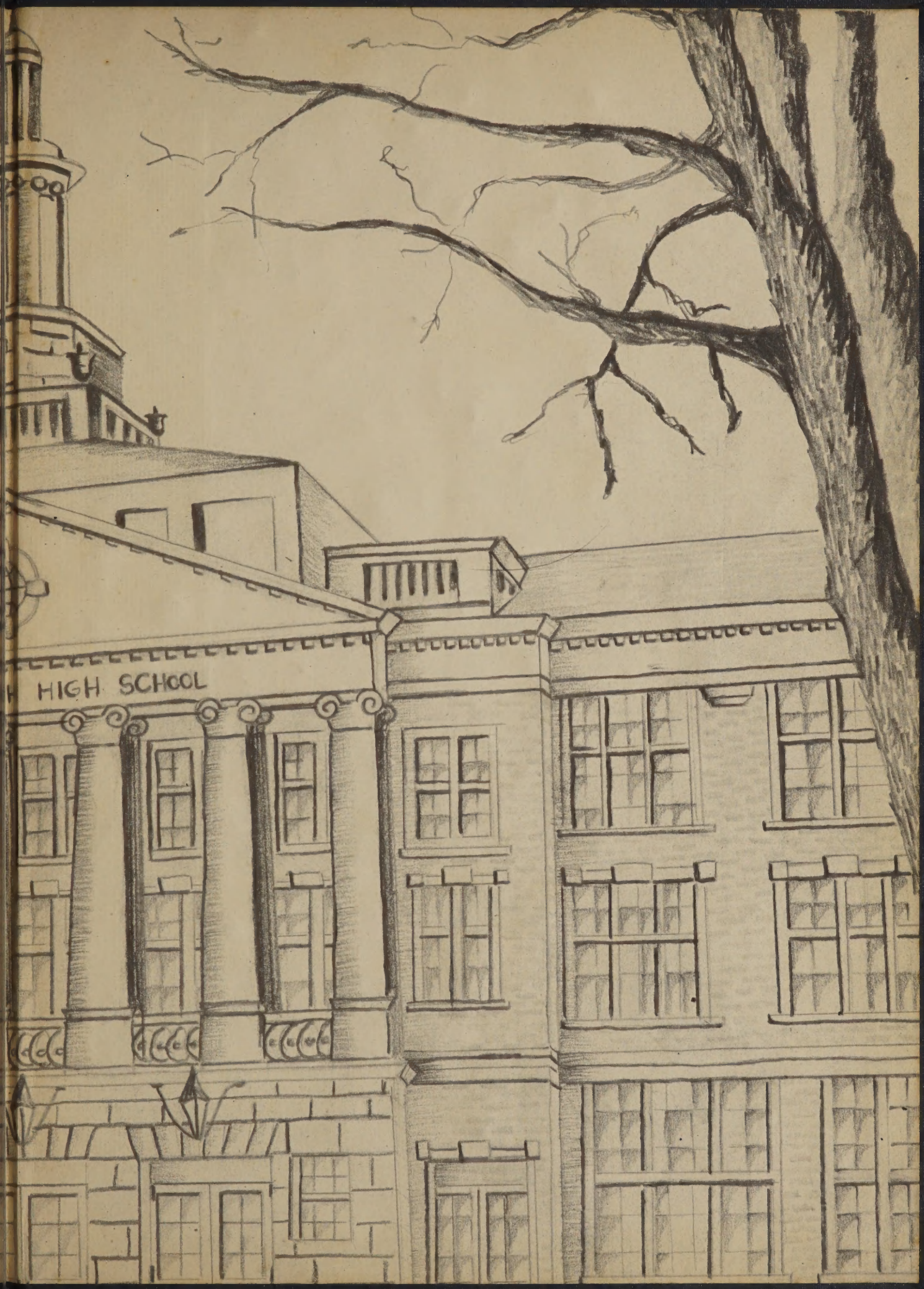
HIGH SCHOOL